

Collective Agreement

Between

CAMOSUN COLLEGE

And

CANADIAN UNION OF PUBLIC EMPLOYEES

LOCAL NO. 2081

JULY 1, 2010 – JUNE 30, 2014

Table of Contents

ARTICLE 1: DEFINITIONS OF EMPLOYEES	2
1.01 Probationary Employees	2
1.02 Regular Employees	2
1.03 Term Employees	3
1.04 Casual Employees	4
1.05 Defined Positions	4
ARTICLE 2: MANAGEMENT RIGHTS.....	4
2.01 Management Rights	4
2.02 Non-Discriminatory	4
2.03 No Other Agreement.....	4
ARTICLE 3: RECOGNITION AND NEGOTIATIONS	5
3.01 Bargaining Unit.....	5
3.02 Bargaining Unit Defined.....	5
3.03 Work of the Bargaining Unit	5
3.04 No Other Agreements	5
3.05 Future Legislation	6
3.06 Conflict with Policies.....	6
ARTICLE 4: HUMAN RIGHTS	6
4.01 No Discrimination.....	6
4.02 Harassment.....	6
4.03 Definition of Harassment	7
4.04 Resolution of Work Place Conflicts.....	7
ARTICLE 5: UNION MEMBERSHIP REQUIREMENT	8
5.01 Union Membership	8
ARTICLE 6: CHECK-OFF OF UNION DUES	8
6.01 Check-off Payments	8
6.02 Deductions	8
6.03 Dues Receipts.....	8
ARTICLE 7: COLLEGE AND UNION SHALL ACQUAINT NEW EMPLOYEES.....	8
7.01 New Employees	8
7.02 New Employee Orientation.....	9
ARTICLE 8: CORRESPONDENCE.....	9
8.01 Correspondence.....	9
ARTICLE 9: LABOUR/MANAGEMENT COOPERATION COMMITTEE.....	9
9.01 Establishment of Committee.....	9
9.02 Function of Committee	9

ARTICLE 10: GRIEVANCE PROCEDURE	9
10.01 Definition of Grievance.....	9
10.02 Settling of Grievances.....	9
10.03 Deviation from Grievance Procedure.....	10
ARTICLE 11: ARBITRATION	10
11.01 Composition of Board of Arbitration.....	10
11.02 Arbitration Board Procedure.....	10
11.03 Decision of the Arbitration Board.....	11
11.04 Amending of Time Limits.....	11
11.05 Expenses of the Arbitration Board.....	11
11.06 Expedited Arbitration.....	11
ARTICLE 12: DISCIPLINE, DISMISSAL AND RESIGNATION	12
12.01 Burden of Proof.....	12
12.02 Adverse Report	12
12.03 Disciplinary Measures.....	12
12.04 Right to Have Shop Steward Present	13
12.05 Access to Personnel File	13
12.06 Resignation.....	13
12.07 Abandonment of Position.....	13
12.08 Letters of Expectations.....	13
ARTICLE 13: SENIORITY	14
13.01 Seniority Defined	14
13.02 Computation of Seniority	14
13.03 Accrual of Seniority	14
13.04 Loss of Seniority	14
13.05 Seniority List.....	15
ARTICLE 14: PROMOTIONS AND STAFF CHANGES.....	15
14.01 Job Postings.....	15
14.02 Information in Postings.....	16
14.03 Role of Seniority in Promotions and Transfers.....	16
14.04 Internal Applications to Term Positions	16
14.05 Trial Period	17
14.06 Notification to Employee and Union	17
14.07 Interview Panels.....	17
14.08 Eligibility for Postings	17
ARTICLE 15: LAYOFFS AND RECALLS	18
15.01 Layoff.....	18
15.02 Role of Seniority in Layoffs.....	18
15.03 Recall Procedure	18
15.04 Advance Notice.....	18
15.05 Severance Pay	19
15.06 Labour Adjustment	19

ARTICLE 16:	HOURS OF WORK	20
16.01	Work Day	20
16.02	Work Week	21
16.03	Workplace Flexibility.....	21
16.04	Rest Periods.....	21
16.05	Campus Closure	21
16.06	Modified Work Week Program.....	21
ARTICLE 17:	OVERTIME.....	22
17.01	Right to Refuse Overtime	22
17.02	Overtime Rates.....	22
17.03	Time Off in Lieu of Overtime.....	22
17.04	Call-out Provisions.....	23
17.05	Overtime Breaks.....	23
17.06	Rest Interval	23
17.07	Sharing of Overtime.....	23
ARTICLE 18:	SHIFT WORK	23
18.01	Shift Work Allowance.....	23
18.02	Rest Interval	24
ARTICLE 19:	HOLIDAYS.....	24
19.01	Paid Holidays	24
19.02	Compensation for Designated Holidays Falling on a Day of Rest	24
19.03	Pay For Regularly Scheduled Work on a Designated Holiday.....	25
19.04	Library Staff Pay on Easter Sunday	25
ARTICLE 20:	ANNUAL VACATIONS	25
20.01	Annual Vacation Entitlement.....	25
20.02	Vacation Carry Over	26
20.03	Vacation Schedules	26
20.04	Vacation Pay	26
20.05	Approved Leave of Absence With Pay During Vacations.....	26
20.06	Compensation for Holidays Falling Within Vacation Schedules	26
ARTICLE 21:	SICK LEAVE PROVISIONS	27
21.01	Sick Leave Entitlement	27
21.02	Recurring Illness or Injury	27
21.03	Employees to Inform College	27
21.04	Sick Leave Report.....	27
21.05	Family Illness.....	27
21.06	Ineligible For Sick Leave.....	28
21.07	Sick Leave Records.....	28
21.08	Medical and Dental Appointments	28
21.09	Payment for Unused Sick Leave on Retirement	28
21.10	Benefit Premiums.....	28

ARTICLE 22:	LEAVE OF ABSENCE.....	29
22.01	For Union Business.....	29
22.02	Leave of Absence for College Committees	29
22.03	Employer Paid Union Leave.....	29
22.04	Jury Duty or Court Witness.....	30
22.05	Compassionate Leave	30
22.06	Bereavement Leave.....	30
22.07	General Leave	30
22.08	Maternity Leave	30
22.09	Parental and Adoption Leave.....	31
22.10	Supplemental Employment Benefit for Maternity and Parental Leave	32
22.11	Vacation Carry Over	33
22.12	Leave of Absence for Full-Time Union or Public Duties.....	33
22.13	Deferred Salary Leave Plan	33
ARTICLE 23:	PAYMENT OF WAGES AND ALLOWANCES	33
23.01	Pay Days	33
23.02	Equal Pay for Equal Worth	34
23.03	Rate of Pay on Promotion	34
23.04	Payment for Temporary Relief in Higher Category.....	34
23.05	Special Additional Pay.....	34
23.06	Increment Step Progression	35
23.07	Automobile Allowance	35
ARTICLE 24:	JOB DESCRIPTIONS AND JOB EVALUATION PLAN.....	35
24.01	Job Descriptions and Classifications.....	35
24.02	Job Evaluation.....	36
24.03	Disagreement on College Action	37
24.04	Rate of Pay on Revaluation.....	37
24.05	Special Additional Pay Certificates	37
ARTICLE 25:	NEW POSITIONS OR CHANGED DUTIES	37
25.01	Revision of Job Descriptions or Addition of New Positions	37
25.02	Union May Claim Change in Job Content	37
25.03	Extension of Time Limits.....	38
ARTICLE 26:	GROUP BENEFITS	38
26.01	Health and Welfare Benefits	38
26.02	M.S.P. and Extended Health	38
26.03	Dental Plan.....	39
26.04	Worksafe BC.....	39
26.05	Group Life Insurance	39
26.06	Municipal Superannuation Pension Plan.....	39
26.07	Pension Plan Buy Back.....	39
26.08	Group Disability Insurance	40
26.09	Vision Exam Benefit.....	40
26.10	Benefits for Regular Recurring Employees on Layoff	40

ARTICLE 27:	HEALTH AND SAFETY.....	41
27.01	Cooperation and Safety.....	41
27.02	Union-College Health and Safety Committee.....	41
27.03	Health and Safety Committee Pay Provisions	41
27.04	Duty to Report Unsafe Conditions.....	41
27.05	Right to Refuse Unsafe Work	42
27.06	Video Display Terminal.....	42
27.07	Protective Wear.....	42
27.08	Emergency Evacuation Procedure	43
27.09	First Aid Services.....	43
ARTICLE 28:	TECHNOLOGICAL AND OTHER CHANGES	43
28.01	Advance Notice.....	43
28.02	Consultation	43
28.03	Grievance Process	43
28.04	Transfer Arrangements.....	43
28.05	Training Benefits.....	43
28.06	Employee Training.....	44
28.07	No New Employees	44
ARTICLE 29:	JOB SECURITY.....	44
29.01	Contracting Out.....	44
29.02	Additional Limitation on Contracting Out.....	44
ARTICLE 30:	STAFF DEVELOPMENT AND TRAINING.....	44
30.01	Education Leave.....	44
30.02	Staff Development Fund	45
30.03	Professional Fees.....	45
ARTICLE 31:	GENERAL CONDITIONS	45
31.01	Proper Accommodation	45
31.02	Bulletin Boards	45
31.03	Parking	45
31.04	Pyramiding.....	46
31.05	Indemnity	46
31.06	Crossing of Picket Lines During Strike	46
31.07	Employee Appraisals	46
31.08	Union Office	47
31.09	Computer Access	47
ARTICLE 32:	COPIES OF AGREEMENT	47
32.01	Copies of Agreement	47
ARTICLE 33:	GENERAL.....	47
33.01	Plural, Masculine or Feminine Terms May Apply	47

ARTICLE 34: TERM OF AGREEMENT	47
34.01 Agreement Period.....	47
34.02 Adherence	47
34.03 Retroactivity	47
SCHEDULE "A"	49
SCHEDULE "B"	54
LETTER OF AGREEMENT # 1	61
Re: Extended Health & Dental Coverage	
LETTER OF AGREEMENT # 2	62
Re: Contracting Out	
LETTER OF AGREEMENT # 3	63
Re: Articles 28.01 and 28.02 – Technological and Other Changes	
LETTER OF AGREEMENT # 4	64
Re: Vacation Selection Pursuant to Article 20	
LETTER OF AGREEMENT # 5	66
Re: Benefits for Regular Recurring Employees on Layoff	
LETTER OF AGREEMENT # 6	67
Re: Temporary Stipend – Systems Network Administrators	
LETTER OF AGREEMENT # 7	68
Re: Sick Leave Replacement	
LETTER OF AGREEMENT # 8	69
Re: Benefits for Term Employees	
LETTER OF AGREEMENT # 9	70
Re: Participation in Modified Work Week	
LAYOFF / RECALL POLICY	71
APPENDIX "A"	72
LAYOFF / RECALL POLICY AND PROCEDURES	72
A – POLICY:	72
B – LAYOFF PROCEDURES:	74
C – RECALL PROCEDURES:	77
APPENDIX "B"	79
SYSTEM-WIDE ELECTRONIC JOB REGISTRY	79
HUMAN RESOURCES DATABASE	81

LETTER OF UNDERSTANDING 83
Re: Mining of the 2000 Support Staff Accord Professional Development Fund

LETTER OF AGREEMENT 84
Re: Article 30.02 Staff Development Fund

LETTER OF UNDERSTANDING 85
Post-Secondary Early Intervention Program

THIS AGREEMENT made and entered into this _____ day of _____ A. D. 2013

BETWEEN:

CAMOSUN COLLEGE

(hereinafter called the "College")

OF THE FIRST PART

AND THE:

CANADIAN UNION OF PUBLIC EMPLOYEES

LOCAL NO. 2081

(hereinafter called the "Union")

OF THE SECOND PART

It is the purpose of both parties to this Agreement:

1. To maintain and improve harmonious relations and settled conditions of employment between the College and the Union;
2. To recognize the mutual value of joint discussions and negotiations in all matters pertaining to working conditions, employment, services, etc.;
3. To encourage efficiency in operations;
4. To promote the morale, well-being and security of all employees in the bargaining unit of the Union, and

It is now desirable that methods of bargaining and all matters pertaining to the working conditions of the employees be drawn up in a Collective Agreement.

ARTICLE 1: DEFINITIONS OF EMPLOYEES

1.01 Probationary Employees

- (a) Newly hired Term and Regular employees shall be subject to a six (6) month probationary period.
- (b) Under special circumstances and with the mutual agreement of the College and the Union, the probationary period may be extended to a period not exceeding a further three (3) months. Any leave from the position of longer than ten (10) consecutive working days during the probationary period for sick leave, vacation or general leave of absence may extend the probation date by the equivalent length of that leave. Employees who have satisfactorily completed their probation period shall be so advised.
- (c) During the probationary period a probationary employee shall be entitled to all rights and privileges of this Agreement.
- (d) The College may terminate a probationary employee for unsuitability where the employee's performance has been measured against reasonable standards and the assessment carried out fairly and objectively. Each probationary employee shall be informed upon hiring of this provision.
- (e) When a term employee returns to the College within twelve (12) months of the termination of a previous term position, any period of employment in the previous position shall be applied to the probationary period.

1.02 Regular Employees

- (a) Employees who are appointed to year round positions on a regular weekly basis shall be confirmed as regular employees. These employees have no anticipated termination date.
- (b)
 - (i) Employees who are appointed to positions which are expected to occur annually for periods of six (6) months or more on a regular weekly basis shall be confirmed as recurring regular employees. These employees have no anticipated termination date other than regularly scheduled layoffs.
 - (ii) Recurring regular employees shall be informed of their anticipated return to work date before their regularly scheduled layoff.
- (c) Regular employees who obtain a term position in addition to their regular position shall receive an additional twelve percent (12%) of their basic pay referable to the term position in lieu of additional entitlement to health and other benefits.
- (d) Regular employees who receive additional hours in their regular position will receive an additional twelve percent (12%) of their basic pay referable to the additional hours in lieu of additional entitlement to health and other benefits, unless the initial assignment of the additional hours is for a period of two (2) months or greater, in which case their benefit entitlement and premiums shall be adjusted to reflect the additional hours.

1.03 Term Employees

- (a) "Term Employees" shall be defined as: employees appointed to positions with a specified termination date and employees appointed to positions with an unspecified termination date due to sick leave replacement of an unspecified duration.

When a term employee has worked in excess of six (6) consecutive weeks she or he will be entitled to two (2) weeks notice of the termination of their appointment or pay in lieu unless the term employee is terminated for just cause in which case no notice is required.

- (b) Term employees shall maintain, but not accrue, seniority for one (1) year from their last day worked.
- (c) When a term employee returns to a position of the same classification as that previously held, all time spent in the classification during the previous twelve (12) months shall count toward the salary step placement on the pay scale. All term employees returning under this clause shall be subject to a probationary or trial period in accordance with clause 1.01 or 14.05.
- (d) (i) A term employee who is appointed to a term position of six (6) months or more on a regular weekly basis shall be confirmed as a recurring regular employee at the beginning of the third such term.
- (ii) A term employee who has been in a term position for eighteen (18) consecutive months shall be confirmed as a regular employee at the beginning of any extension of that employment.
- (iii) A term appointment for the replacement of an employee on a leave of absence may be made or extended without regularization.
- (iv) A term appointment for special projects may be made or extended without regularization by mutual agreement between the College and the Union.
- (v) Except as provided in (iii) and (iv) above the College shall not post term positions in excess of eighteen (18) months duration.
- (e) A regular employee who transfers to a term position (other than under clause 14.04) for a period of one (1) year or longer shall continue to be eligible for the benefit plans of a regular employee subject to the usual waiting periods defined for regular employees and must participate as a condition of employment. Where there has been no break in employment all other entitlement calculations will be based on the original date of hire as a regular employee.
- (f) In lieu of health and other benefits term employees shall receive an additional twelve percent (12%) of their basic pay to be paid bi-weekly.

1.04 Casual Employees

- (a) When it is necessary to hire an employee for a period of time not exceeding thirty (30) working days to work in a job that falls within the bargaining unit, that employee shall be known as "Casual".
- (b) Casual employees shall join the Union as a condition of employment and shall have full recourse to the grievance procedure.
- (c) In lieu of health and other benefits, casual employees shall receive an additional twelve percent (12%) of their basic pay to be paid bi-weekly.
- (d) Casual employees shall have all hours of service applied to the probationary period of nine hundred and thirteen (913) hours.
- (e) Casual employees who apply for another position at the College shall have their hours considered as seniority under Clause 14.03 (a) provided there has not been a break in service of greater than one (1) year.

1.05 Defined Positions

All positions held by employees covered by the Union's certification including the job classifications set out in Schedule "A" and as added to, amended or deleted by the Joint Advisory Job Evaluation Committee, shall constitute the defined positions at the College.

ARTICLE 2: MANAGEMENT RIGHTS

2.01 Management Rights

The Union recognizes that it is the right of the College to exercise the regular and customary function of management and to direct the working forces, subject to the terms of this Agreement.

2.02 Non-Discriminatory

The College shall not exercise its rights to direct the working forces in a manner that is in bad faith, arbitrary or discriminatory. Nor shall these rights be used in a manner which would deprive any present employee of his employment, except through just cause.

2.03 No Other Agreement

The College shall not make any decisions, or establish any policy, nor shall an employee request any action that will in any way change or nullify any clause or part of this Agreement.

ARTICLE 3: RECOGNITION AND NEGOTIATIONS

3.01 Bargaining Unit

The College recognizes the Canadian Union of Public Employees and its Local 2081 as the sole and exclusive collective bargaining agent for all of its employees as certified by the Industrial Relations Council of British Columbia and hereby agrees to negotiate with the Union, or any of its authorized committees, concerning all matters affecting the relationship between parties, aiming towards a peaceful and amicable settlement of any differences that may arise between them.

3.02 Bargaining Unit Defined

The bargaining unit shall comprise all employees included in the bargaining unit as described in the certificate, issued by the Labour Relations Board of British Columbia, except positions excluded by mutual agreement between the parties or excluded by the Labour Relations Board of British Columbia.

- (a) The question of inclusion or exclusion of a new position created by the Employer will be negotiated with the Union prior to any posting of the position. In the event the parties cannot agree, the question of inclusion or exclusion may be referred to the relevant labour relations legislation. Where the local parties fail to agree and pending a decision from the relevant body administering the labour relations legislation, the position may be filled and worked.

The Employer will provide the Union with a copy of the organizational chart for the immediate branch or program where the position is located, a copy of the position's job description and a copy of the job description for the position which supervises the position in question.

- (b) If an existing position is changed, such that the union has concerns about its status, the information as described in (a) above will be supplied upon request. In the event the parties cannot agree, the question of inclusion or exclusion may be referred to the relevant labour relations legislation. Where the parties fail to agree and pending a decision from the relevant body administering the labour relations legislation, the position may be filled and worked in the jurisdiction in which the position is currently contained.

3.03 Work of the Bargaining Unit

Persons whose jobs are not in the bargaining unit shall not be instructed by the College to work in any defined positions which are included in the bargaining unit, except in cases mutually agreed upon by the parties.

3.04 No Other Agreements

No employee shall be required or permitted to make a written or verbal agreement with the College or its representatives which may conflict with the terms of this Collective Agreement.

3.05 Future Legislation

In the event that any future legislation renders null and void or materially alters any provision of this Agreement, the parties will negotiate a mutually agreeable provision to be substituted for the provision rendered null and void or materially altered. All other provisions of the agreement shall remain in full force and effect.

3.06 Conflict with Policies

Every reasonable effort will be made to harmonize employer policies with the provisions of this Agreement. In the event of a conflict between the contents of this Agreement and any policies made by the employer, the terms of this Agreement will prevail.

ARTICLE 4: HUMAN RIGHTS

4.01 No Discrimination

The College agrees that there shall be no discrimination, interference, restriction or coercion exercised or practiced with respect to any employee in the matter of hiring, wage rates, training, upgrading, promotion, transfer, layoff, recall, discipline, classification, discharge or otherwise by reason of age, race, creed, colour, national origin, disabling conditions, political or religious affiliation, sex, marital status including same sex relationships, sexual orientation, place of residence, nor by reason of his membership or activity in the Union, or for any other reason.

4.02 Harassment

- (a) The College and the Union recognize the right of employees to work in an environment free from harassment and the obligation of the College to maintain a harassment free workplace.
- (b) Harassment complaints based on the grounds set out in Article 4.01 will be handled in accordance with the procedures outlined in the College's Human Rights Policy. Employees retain full rights to the grievance process and may withdraw from the process outlined in the College's Human Rights Policy at any time after their complaint is filed.
- (c) Personal harassment complaints will be handled as follows:
 - (i) Where the member's complaint is against a member of management including any person who stands in a supervisory relationship with the member it shall be handled in accordance with Article 10.02 (b).
 - (ii) Where the member's complaint is against a co-worker it shall be handled in accordance with Article 4.04
- (d) The College and the Union agree that all matters arising under this clause shall be handled with all possible confidentiality.

4.03 Definition of Harassment

Harassment is abusive, unfair, offensive, or demeaning treatment of a person or group of persons which has the effect, upon a reasonable person, of interfering with an individual's work, or which creates an intimidating, hostile or offensive work environment.

- (a) Sexual harassment is a type of harassment which emphasizes the sex or sexual orientation of an individual, and includes but is not limited to unwelcome sexual advances, requests for sexual favours and other verbal, written or physical conduct of a sexual nature, whether or not they are accompanied by explicit promises or threats, made by a person who knows or ought reasonably to know that such attention is unwanted, when:
 - (i) submission to such conduct is made either explicitly or implicitly a term or condition of work; or
 - (ii) submission to, or rejection of, such conduct is used in making personnel decisions affecting that individual; or
 - (iii) such conduct has the effect of creating an intimidating, hostile or offensive work environment.

Personal harassment is a type of harassment characterized by repeated, intentional, offensive comments and/or action deliberately designed to demean and belittle the individual and/or cause personal humiliation.

4.04 Resolution of Work Place Conflicts

- (a) All Bargaining Unit employees have the right to work in an environment where there is mutual respect and where the early identification and positive resolution of workplace conflicts will be encouraged and supported by the College.
- (b) Where employees, the College or the Union identify that a workplace conflict exists and where the College and the Union agree that a joint intervention strategy should apply, the parties will jointly support the employees in developing a conflict resolution model appropriate to the situation. Where appropriate, the College and the Union will provide mutually agreed upon facilitation support to assist the employees in developing a conflict resolution model and/or facilitating the resolution of the conflict.
- (c) The College and the Union will work jointly, in resolving conflict and will promote consistent and successful practices.
- (d) An effective conflict resolution model will incorporate the following elements:
 - (i) A process which provides a safe environment enabling the employee(s) experiencing the conflict to initiate informal resolution discussions with the other employee(s) and for the co-worker(s) receiving the complaint to respond in a respectful manner.
 - (ii) Demonstrated commitment to the process by all affected employees in the work unit(s).
 - (iii) Clearly defined and effective communication strategies.
 - (iv) Confidentiality guidelines.

- (e) Where the Union and the College have agreed that a joint intervention strategy should apply and where a conflict resolution model is in place, it is the expectation of the parties that employees will attempt to resolve the conflict using that model. Where either party determines that the conflict resolution model is not acceptable or that the conflict resolution process has been unsuccessful, they will advise the other party in writing and the model and process will not proceed.

ARTICLE 5: UNION MEMBERSHIP REQUIREMENT

5.01 Union Membership

All employees hired into positions covered by the bargaining unit shall, as a condition of employment, become members in good standing of the Union according to the Constitution and Bylaws of the Union.

ARTICLE 6: CHECK-OFF OF UNION DUES

6.01 Check-off Payments

The College shall deduct from every employee any monthly dues, initiation fees or assessments levied, in accordance with the Union constitution and bylaws.

6.02 Deductions

- (a) Deductions shall be made from each pay and shall be forwarded to the Treasurer of the Union not later than the fifteenth (15th) day of the month, accompanied by a list of names of employees from whose wages the deductions have been made.
- (b) It is further agreed that:
 - (i) a list of names, phone numbers, home address, division, department, campus, job position, pay grade, step of pay grade and employment status will be sent to the Secretary of the Union when requested;
 - (ii) a copy of the letter of appointment to all new employees eligible for Union membership will be submitted to the Union.

6.03 Dues Receipts

The College shall print, in the appropriate box on each employee's T – 4 slip, the amount of Union dues paid by each Union member during the taxation year.

ARTICLE 7: COLLEGE AND UNION SHALL ACQUAINT NEW EMPLOYEES

7.01 New Employees

The College agrees to acquaint new employees with the fact that a Union agreement is in effect, and with the conditions of employment set out in the Articles dealing with Union security and dues check-off.

7.02 New Employee Orientation

The College will acquaint all new employees with its facilities, goals and policies and with all available benefits. A representative from the Union shall be given reasonable time to speak to the new employee(s) during their regular work schedule.

ARTICLE 8: CORRESPONDENCE

8.01 Correspondence

Unless otherwise specified in clauses herein, all correspondence between the parties arising out of this Agreement or incidental thereto shall pass to and from the Executive Director of Human Resources or designate and the Secretary of CUPE Local 2081, or designate.

ARTICLE 9: LABOUR/MANAGEMENT COOPERATION COMMITTEE

9.01 Establishment of Committee

A Labour/Management Cooperation Committee shall be appointed and consist of not more than three (3) representatives of the College and not more than three (3) representatives of the Union. One representative of the Union shall be the President of the Union. One representative of the Employer will be a member of the College Management Team. The committee shall convene at the request of either party. The date, time and place of such meeting shall be by agreement of the parties and be held within two (2) weeks of said request.

9.02 Function of Committee

The Labour Management Committee shall earnestly seek to resolve differences between the parties arising from the interpretation of this Agreement, the terms and conditions of employment or any other matter of importance to the parties.

The parties shall exchange written agenda items at least forty eight (48) hours in advance of scheduled meeting of the committee. Notwithstanding this, the parties may mutually agree to include other items on the agenda on an ad hoc basis.

ARTICLE 10: GRIEVANCE PROCEDURE

10.01 Definition of Grievance

A grievance shall be defined as any difference arising out of the interpretation, application, administration or alleged violation of the Collective Agreement, including any questions as to whether any matter is arbitrable.

10.02 Settling of Grievances

Grievances shall be resolved without stoppage of work by the following procedure:

- (a) When it is alleged a violation has occurred, the shop steward shall, within forty (40) working days of the alleged violation with or without the aggrieved employee(s), discuss the matter with the immediate supervisor and the divisional dean and if it can be settled,

that shall end the matter. Either the shop steward or the divisional dean may seek the advice of the Labour/Management Cooperation Committee to assist in resolving the grievance. The committee does not have the power to bind either the Union or its members or the College to any decisions or conclusions reached in their discussions.

- (b) Where agreement is not reached under clause (a) within ten (10) working days, the complainant shall submit to the other party a written statement of the particulars of the complaint and the redress sought and the College shall declare its position and render its solution to the complaint within ten (10) working days after receipt of such notice.
- (c) If the position and solution presented by the College are not acceptable to the complainant, then the Union may, within fifteen (15) working days of obtaining the College's written position and solution, and by giving written notice to the College, refer the matter to a board of arbitration as provided in Article 11.
- (d) The time limits fixed by this procedure may be extended by consent of the parties to this Agreement.

10.03 Deviation from Grievance Procedure

After a grievance has been initiated by the Union, the College's representatives will not enter into discussion or negotiation with respect to the grievance, either directly or indirectly with the aggrieved employee without the consent of the Union.

ARTICLE 11: ARBITRATION

11.01 Composition of Board of Arbitration

- (a) In this Article the term "arbitration board" means a single arbitrator or a three (3) person panel.
- (b) When a party has requested that a grievance be submitted to arbitration and either party has requested that a hearing date be set, a single arbitrator will be assigned. The arbitrator will be appointed by mutual agreement of the parties.
- (c) Notwithstanding Article 11.01 (b), when a single arbitrator has been appointed either party may deliver written notice within ten (10) calendar days of the appointment of the single arbitrator that it chooses to have the matter heard by a three (3) person panel. Both parties shall then have ten (10) calendar days to name their appointee to the three (3) person panel. The single arbitrator appointed pursuant to Article 11.01 (b) shall act as chairperson.

11.02 Arbitration Board Procedure

The arbitration board shall determine its own procedure but shall give full opportunity to all parties to present evidence and make representations. In its attempt to achieve justice, the arbitration board shall, as much as possible, follow a layman's procedure and avoid legalistic or formal procedures. All reasonable arrangements will be made to permit the conferring parties or the arbitrator to have access to the College's premises to view any working conditions which may be relevant to the settlement of the grievance.

11.03 Decision of the Arbitration Board

- (a) The arbitration board shall render a decision within thirty (30) days of the conclusion of the hearing or the receipt of the written submissions referred to in Article 11.03 (d).
- (b) The decision of the majority of the arbitration board shall be final and binding upon both parties.
- (c) Should the parties disagree as to the meaning of the decision or its implementation, either party may apply to the arbitration board to seek clarification of the decision or assistance in its implementation.
- (d) By mutual agreement the parties may have a grievance determined through written submissions and without a hearing.

11.04 Amending of Time Limits

The time limits fixed by this procedure may be extended by consent of the parties to this Agreement.

11.05 Expenses of the Arbitration Board

- (a) Each party shall pay one-half (1/2) of the remuneration and expenses of the arbitration board.
- (b) When a three (3) person arbitration board is used each party shall pay the fees and expenses of its appointee and one-half (1/2) of the fees and expenses of the chairperson.

11.06 Expedited Arbitration

- (a) By mutual agreement the parties may refer any matter to expedited arbitration in which case the decision shall be of no precedential value and shall not thereafter be referred to by the parties in respect of any other matter with the exception of discipline which may remain on an employee's file.
- (b) All presentations shall be short and concise and shall include a comprehensive opening statement. The parties agree to make limited use of authorities.
- (c) No written reasons will be provided beyond those which the arbitrator deems necessary to convey the decision.
- (d) Neither party shall appeal a decision of an expedited arbitration.
- (e) The parties shall equally share the costs of the fees and expenses of the arbitrator.
- (f) Any time prior to hearing either party may remove a matter from the expedited arbitration process and forward the matter through the arbitration process established pursuant to clause 11. In such an event, time limits shall not act as a bar to the grievance proceeding to arbitration.

ARTICLE 12: DISCIPLINE, DISMISSAL AND RESIGNATION

12.01 Burden of Proof

No employee shall be disciplined except for just cause. In cases of discipline the burden of proof shall rest with the College and all notices of discipline of just cause shall be in writing and copies given to the employee involved and the Union.

12.02 Adverse Report

- (a) In order to form part of an employee's personnel record at the College, any expression of dissatisfaction concerning an employee's work must be made in writing within ten (10) working days of the event of the complaint by the employee's excluded supervisor, and a copy of the complaint must be submitted to the employee and the Union. Extension to this time limit may be granted with the agreement of both parties. This Article does not apply to employee appraisals prepared pursuant to Article 31.07.
- (b) The employee has the right to reply to such a complaint and to have this reply filed in his personnel record. With the filing of an adverse report the College shall specify the nature of the change in performance required of the employee and the period of time in which the performance change should occur. This time period will be reasonable and fair. When the time specified has elapsed, an updated evaluation report will be filed and a copy given to the employee.
- (c) An adverse report is a reprimand and will not have copies circulated other than to the individual, the Union and the personnel file unless it recommends suspension or possible dismissal. The adverse report will be removed after eighteen (18) months from the date of the report provided there have been no further adverse reports during this period.

12.03 Disciplinary Measures

- (a) All disciplinary action shall be reported in writing to the President of the College who may suspend and/or terminate an employee. The employee will receive three (3) weeks notice of termination, or one (1) week if the employee has not completed probation, or payment in lieu of notice subject to the remaining sections of this clause.
- (b) An action by an employee which endangers himself, other staff or students or jeopardizes the ability of the College to provide its services, may lead to immediate suspension. Termination following such suspensions will be without notice.
- (c) Notwithstanding anything to the contrary contained in this clause, the College reserves the right of the President of the College to suspend or terminate an employee for just cause.
- (d) All correspondence to and from the College President under this clause shall be copied to the Union.

12.04 Right to Have Shop Steward Present

Notwithstanding the rights of a supervisor to supervise, evaluate and discipline employees, employees may, at their discretion, request the attendance of their shop steward at any discussion between an employee and a supervisor which the employee believes may result in an adverse report or discipline recommendation. Employees may request at any time during such discussions that further discussion be postponed until they can arrange for their shop steward to be present.

12.05 Access to Personnel File

- (a) An employee may review his personnel file at any time and may copy any documents therein. The employee may respond in writing to any document and such reply shall become part of his personnel file for the life of the documents.
- (b) For official College records and pursuant to clause 12.02 (Adverse Report), there shall be only one personnel file for each employee. This file shall be located in the Human Resources Office.

12.06 Resignation

- (a) Notwithstanding the College's need to obtain as much advance notice as possible of an employee's intention to resign from his position, any employee may terminate upon giving the College ten (10) working days written notice of the effective date of resignation. The employee shall receive termination pay and benefits as provided for in this Agreement.
- (b) An employee failing to give notice without proper cause shall receive termination pay and benefits as provided in the Statutes of the Province of British Columbia. No additional benefit entitlement as provided for in this Agreement shall apply.

12.07 Abandonment of Position

An employee who fails to report for duty for five (5) working days without informing the College of the reason for his absence shall be presumed to have abandoned his position without proper notice and clause 12.06 will be effected. An employee shall be afforded the opportunity to rebut such presumption and demonstrate that there were reasonable grounds for not informing the College.

12.08 Letters of Expectations

Letters of Expectation will not be the basis for discipline. Letters of Expectation will be removed from the employee's file upon request after eighteen (18) months provided no performance issues were addressed in writing during the eighteen (18) month period.

ARTICLE 13: SENIORITY

13.01 Seniority Defined

Seniority is defined as the total length of service in the bargaining unit as an employee, regardless of occupational change. Seniority shall be used as one of the factors in determining preference or priority for promotion, transfers, demotions, terminations and layoff caused by force reductions and recall. Seniority shall operate on a bargaining unit wide basis.

13.02 Computation of Seniority

- (a) All employees shall accrue seniority. Seniority will include all time worked within the bargaining unit unless otherwise specified in this Agreement. Seniority earned to March 31st 1982 shall be based on the date of commencement of employment within the bargaining unit. Effective April 1st 1982 seniority shall be prorated in accordance with the percentage of time worked.
- (b) Employees who leave the bargaining unit for any length of time to fill a position with the College outside the bargaining unit and then return to the bargaining unit shall retain their seniority excluding that period of service outside the bargaining unit.

13.03 Accrual of Seniority

Seniority shall accrue from the first day of employment within the bargaining unit and shall continue to accrue as follows:

- (a) when an employee in the bargaining unit is participating in a legal work stoppage;
- (b) for the first two (2) years of absence due to long term disability or workers' compensation;
- (c) for the first six (6) months of layoff, maternity leave, general leave without pay, or any combination thereof. Where this clause conflicts with clause 22.08 (d), 22.08 (d) shall prevail.

13.04 Loss of Seniority

An employee shall only lose his seniority in the event:

- (a) he is discharged for just cause and is not reinstated;
- (b) he resigns in writing and does not withdraw the resignation within two (2) days;
- (c) he fails to return to work within ten (10) working days following notification to do so by registered mail following a layoff, unless through sickness or other just cause;
- (d) he is laid off for a period longer than one (1) year. After the one (1) year period, upon application from the employee that he wishes to retain his recall rights for a further year, seniority will continue to be retained.

13.05 Seniority List

The College shall maintain a seniority list showing for each employee:

- (a) name;
- (b) date of first appointment within the bargaining unit;
- (c) length of seniority period;
- (d) position held on date seniority list prepared.

An up-to-date seniority list of all employees shall be sent to the Union and posted on all appropriate bulletin boards in January of each year.

ARTICLE 14: PROMOTIONS AND STAFF CHANGES

14.01 Job Postings

- (a) When a vacancy occurs, or a new position is created, either of which will be for a period of eight (8) weeks or longer, or when a part-time position that has been encumbered for a period of less than two (2) continuous years changes to full-time regular status, or when a term position changes to a regular position other than under clause 1.03 (d) (i) and (ii), the College shall notify the Union in writing and post notice of the position on the designated bulletin boards for a minimum of five (5) working days. At the same time, but not prior to the above posting the College may advertise externally for applications.
- (b) An application from an applicant with regular status submitted after the five (5) working day posting period will be included in the competition process whenever possible, but will be considered on the same basis as applicants who lack regular status.
- (c)
 - (i) Appointments will not be made, nor applications from other applicants considered, until all applications from regular employees have been fully processed, considered and the qualified regular applicants have been granted an interview. Consideration of the applications from other applicants will also be deferred until all regular applicants have been verbally advised by the hiring supervisor, of the reason(s) for their unsuitability to fill the posted position. The applicants concerned may request that the reason(s) be given in writing.
 - (ii) Regular employees may apply for another posted position within their probationary period but will be considered on the same basis as applicants who lack regular status.
- (d) When a position of less than eight (8) weeks duration is to be extended past the eight (8) weeks, the College shall post the position. The posting requirement may be waived with the mutual agreement of the College and the Union.
- (e) Job postings shall contain the job description provided pursuant to Article 24 and Article 25.

14.02 Information in Postings

- (a) Such notice shall contain the following information:
- nature of position;
 - qualifications, required knowledge, education and skills;
 - shift, wage rate and range;
 - the department of the College in which the position is available; and
 - whether the position is an established one and if so, the name of the incumbent.
- (b) Such qualifications, required knowledge, education and skills shall be those necessary to perform the job function and may not be established in an arbitrary or discriminatory manner. All job postings shall state “the College is an equal opportunity Employer”.

14.03 Role of Seniority in Promotions and Transfers

- (a) Both parties recognize:
- (i) the principle of promotion within the service of the College;
 - (ii) that job opportunity should increase in proportion to length of service.

Therefore, in making staff changes, transfers or promotions, due and thorough consideration will be given to the following guiding factors: qualifications, required knowledge, education, skills, ability to perform the work and seniority. Where, in all other respects two candidates are deemed to be relatively equal, the candidate with the greatest seniority will be offered the position.

- (b) Term employees who apply for another position at the College shall have their hours of service considered as seniority under Article 14.03 (a) provided there has not been a break in service of greater than one (1) year.
- (c) Appointments from within the bargaining unit shall be made within three weeks of the ending of the posting period

14.04 Internal Applications to Term Positions

To ensure the principle of opportunity and promotion within the College, while maintaining the existing levels of service provided, the College may, at its discretion, permit any regular employee to apply for and be awarded a term position of three (3) months or greater. The College will exercise its discretion in a reasonable manner and will deny permission only where there is a valid operational reason to do so. Upon completion [including extension(s)] and subsequent terms of the term appointment, the employee shall be returned to his or her regular position or to a comparable position. Such term appointments shall not interrupt the normal progress through the increment steps in the regular position.

14.05 Trial Period

- (a) A successful applicant from within the bargaining unit shall be placed on a trial period. This trial period will be three (3) months in length.
- (b) Conditional on satisfactory service, the employee shall be declared appointed upon completion of the trial period. Satisfactory service includes ability to do the job following an appropriate familiarization period. In the event the successful applicant proves unsatisfactory in the position during the trial period, or if the employee is unable to perform the duties of the new position, he shall be returned to his former position and wage rate without loss of seniority. Any other employees promoted or transferred because of the rearrangement of positions shall also be returned to their former positions and wage rate and without loss of seniority.
- (c) Under special circumstances and with the mutual agreement of the College and the Union, the trial period in a position may be extended for a period not exceeding two (2) months.
- (d) Any leave from the position of longer than ten (10) consecutive working days during the trial period for sick leave, vacation or general leave of absence may extend the trial date by the length of that leave.
- (e) When an employee returns to the same position as that previously held within the last year, the time spent in the previous position shall be applied to the trial period.

14.06 Notification to Employee and Union

Within five (5) working days of the date of appointment to a vacancy or new position created, the name of the successful applicant shall be sent to each applicant and a copy posted on all appropriate bulletin boards. The Union shall be notified of all appointments, hiring, layoffs, transfers, recalls and terminations of employment.

14.07 Interview Panels

When the College deems it necessary to interview applicants for any positions, an interview panel shall be formed. At no time shall any member of the interview panel be related to any applicant being interviewed. All interviews must be done by panels. The panel will ordinarily include the hiring manager/supervisor, a co-worker and a representative from another department. An interview panel will ordinarily consist of not more than four (4) people. Additional people will require mutual agreement between the College and the Union. All applicants must be interviewed by the same panel comprised of the same members. All applicants shall receive the same questions in the interview and be rated in accordance with the guiding factors identified in clause 14.03 (a).

14.08 Eligibility for Postings

Casual and Term employees shall have such hours of service, from the first date of their employment, recognized for the purposes of applying for a position. In the event the selection process requires a tiebreaker, the hours of service shall be the determining factor.

ARTICLE 15: LAYOFFS AND RECALLS

15.01 Layoff

Layoff includes an involuntary cessation of employment or a reduction in hours of work due to lack of work, lack of funding or a reduction or discontinuation of services, but does not include dismissal, suspension, leave of absence or resignation.

15.02 Role of Seniority in Layoffs

- (a) Both parties recognize that job security shall increase in proportion to length of service. Therefore, in the event of a layoff, employees shall be laid off in the reverse order of their bargaining-unit-wide seniority, providing that the retained employees are able to perform the available work.
- (b) The layoff process will occur in accordance with the Layoff/Recall Policy and Procedures. In no case may this policy override a right or condition outlined within this Collective Agreement.

15.03 Recall Procedure

- (a) Employees shall be recalled in the order of their seniority, providing that they are able to perform the available work.
- (b) An employee on layoff may apply for any position posted during his layoff period with full confidence that his application will receive the same consideration as that provided for all regular applicants.
- (c) It shall be the responsibility of the employee to keep the College informed of his current address. An employee recalled for employment of less than one (1) month at a time when he is employed elsewhere shall not lose his recall rights for refusal to return to work.

15.04 Advance Notice

- (a) The College shall notify employees who are to be laid off for thirteen (13) weeks or less, twenty (20) working days prior to the effective date of the layoff. Notice of a layoff for longer than thirteen (13) weeks shall be according to the following schedule:

<u>Service</u>	<u>Notice Period</u>
4 years and less.....	20 days
5 years.....	25 days
6 years.....	30 days
7 years.....	35 days
8 years and longer.....	40 days

- (b) If the employee has not had the opportunity to work the full period after notice of layoff is given, he shall be paid in lieu of work for that part of the notice period during which work was not made available.

15.05 Severance Pay

An employee may choose to be paid severance pay at the time of layoff or at anytime within the two (2) year period following the layoff. When an employee chooses to accept regular employment made available under right of recall, or bumping action, any entitlement to severance pay is forfeited.

A regular employee who has elected severance pay rather than the right to recall shall be entitled to severance pay in a prorated amount equal to two (2) weeks pay for every year of service to a maximum of six (6) months pay. An employee electing severance pay will be deemed to have resigned and will have no further recourse to recall privileges.

15.06 Labour Adjustment

(a) College Commitments

It is agreed that the College will make every reasonable attempt to minimize the impact of funding shortfalls and reductions on the work force.

Subject to budgetary constraints and the amount of funding available for labour adjustment costs; fairness, flexibility and employee choice will prevail in the implementation of labour force adjustment strategies as approved by the College.

It is incumbent upon the College to communicate effectively with their employees and CUPE Local 2081 as soon as the impact of any funding reduction or shortfall or profile change has been assessed.

If a work force reduction is necessary, the Joint Labour Management or Joint Adjustment committee will canvas employees in a targeted area or other areas over a fourteen (14) day period, or such other period of time as the committee agrees, to find volunteer solutions that provide as many viable options as possible and minimize potential layoffs.

(b) Menu of Labour Adjustment Strategies

To minimize layoffs, the following menu of labour force adjustment strategies will be considered and whenever reasonably possible, offered by the College:

- Job sharing.
- Reduced hours of work through partial leaves.
- Transfers to other areas within the bargaining unit subject to available work and meeting qualifications, with minimal training required.
- Paid and unpaid leaves of absence for use to seek alternate employment, retirement adjustment, retraining, etc.
- Voluntary severance.
- Purchasing past pensionable service. If permissible the employer will match a minimum of three years' contributions to the appropriate pension plan (College Pension Plan, Municipal Pension Plan or Public Service Pension Plan) where an employee opts for early retirement.
- Early retirement incentives.
- Agreed secondment.
- Retraining.

- Trial retirement.
- Continuation of health and welfare benefits.
- Combinations and variations of the above or other alternatives.

(c) **Layoffs May Occur**

Once strategies other than layoff have been explored, the institution may proceed, if need be, to layoffs. The system-wide Electronic Registry of Laid off Employees shall be available for those affected by lay-off.

(d) **No Stacking of Entitlements**

While various options may be considered and offered, there will be no stacking of entitlements.

(e) **Labour Adjustment Fund**

The parties agree to request the Ministry of Advanced Education, Training and Technology to maintain a Labour Adjustment Fund for the benefit of all employees and institutions.

The purpose of the Fund is to accommodate the needs of the employees and institutions in achieving targeted labour adjustments at an institution.

The parties recommend that the Ministry consult with them on the eligibility requirements for an institution to gain access to the Fund.

ARTICLE 16: HOURS OF WORK

16.01 Work Day

- (a) The regular work day shall consist of not more than seven (7) consecutive hours per day and not less than two (2) hours per day.
- (b) The regular work day for facilities services staff shall consist of not more than seven and one-half (7½) consecutive hours per day and not less than two (2) hours per day.
- (c) When a change from the normal scheduled hours of work is required and that change alters the employees start time by more than one hour, the employee shall be given five (5) working days written notice of such change. If the five (5) working days notice is not possible, the employee shall receive payment at overtime rates for all hours worked outside the normally scheduled hours until the five (5) days have expired.
- (d) No employee shall be required to change his schedule against his wishes when other qualified employees, who have completed probation, are willing to work the required schedule. If the numbers willing to work the new schedule are insufficient, the new schedule will first be assigned to the least senior qualified employees who have completed probation.
- (e) Only staff in Facilities Services and Computing Services may be required to work between 11:00 p.m. and 7:00 a.m.

16.02 Work Week

The regular work week shall consist of not more than five (5) consecutive days Monday to Saturday. However, staff working fourteen (14) hours or less per week may be employed to work on Sundays at regular rates of pay and overtime provisions.

16.03 Workplace Flexibility

Where, for bona fide operational reasons the Employer schedules employees to work Saturday or Sunday, the following criteria shall apply:

- (a) New positions created and vacant positions may include Saturday and/or Sunday as a regular workday. Postings for these positions shall state the consecutive days of work.
- (b) No regular employee hired prior to April 1, 1998 shall be required to work Saturday or Sunday as a regular workday, unless the employee is currently scheduled to work Saturday or Sunday.
- (c) A premium of one additional hour of pay per shift shall apply to all regularly scheduled work on Saturday and Sunday.
- (d) No employee shall be laid off or have their hours of work reduced as a result of this Article.

16.04 Rest Periods

- (a) Employees working a shift of more than five (5) hours shall be entitled to a one (1) hour meal break without pay with a minimum meal break of one-half ($\frac{1}{2}$) hour.
- (b) Employees shall be entitled to a fifteen (15) minute rest period with pay as follows:

3 - 5½ hour shifts	1 rest period
6 - 7½ hour shifts	2 rest periods

* A shift is exclusive of the unpaid meal break.

16.05 Campus Closure

Where the College declares an official campus closure due to an emergency or inclement weather, employees required to work during the closure shall be paid at the regular rate and receive equivalent time off at straight time, scheduled at a mutually agreeable time. Employees not required to work during the closure shall be paid according to their regular rates as though they were at work.

16.06 Modified Work Week Program

- (a) Participation in the modified Work Week Program shall be by work group subject to the following:
 - (i) Participation in the Modified Work Week Program requires the agreement of the work group manager and all employees in the work group.

- (ii) Not all employees in a work group are required to participate.
- (iii) Full time regular and full time recurring regular employees are eligible to participate. A term employee may only participate when replacing a regular or recurring employee who is participating in the Modified Work Week Program or at the discretion of the supervisor when operational requirements permit and no additional cost will be incurred by the College.
- (iv) Participating employees shall make up the hours of one (1) regular shift over a fourteen (14) day period in minimum blocks of thirty (30) minutes, in order to be eligible to take one (1) regular shift off within a twenty-one (21) day cycle.
- (v) Work groups wishing to participate in the Modified Work Week Program shall apply annually on the prescribed Labour Management application form no later than November 15th of each year. The forms shall be reviewed by the Labour Management Committee.
- (vi) The Modified Work Week Program will operate on a calendar year basis.
- (vii) Participation in the Modified Work Week Program shall not result in any change to an employee's compensation.
- (viii) In the event that existing levels of service cannot be maintained the College and the Union will seek to resolve the matter before the Labour Management Co-operation Committee. Where no resolution can be achieved the College may terminate the participation of employees or work groups in the Modified Work Week Program on one (1) month written notice.

ARTICLE 17: OVERTIME

17.01 Right to Refuse Overtime

Employees shall have the right to refuse overtime.

17.02 Overtime Rates

Where conditions necessitate overtime and where the work is authorized and permission granted, such overtime will be paid for at the rate of time and one-half for the first two (2) hours in excess of the hours of a full-time employee Monday to Saturday and thereafter at double time. All work on the two (2) regularly scheduled days of rest each week and any hours worked beyond a normal full-time work schedule on statutory holidays shall be paid for at double time.

17.03 Time Off in Lieu of Overtime

With mutual agreement overtime can be taken as time off. Time off in lieu of cash payment shall be taken at a mutually agreed time no later than five (5) months following March 31st of the current fiscal year. Overtime entitlement may be accumulated.

17.04 Call-out Provisions

- (a) Where an employee has left after his regular work day, and prior arrangements for him to work overtime have not been made and the employee is called back for work, he shall receive a minimum of three (3) hours overtime.
- (b) Where an employee has not left after his regular work day and is requested to remain after his regular working hours, or if prior arrangements have been made for his reporting back at a specific time, this call-out provision shall not apply.
- (c) One (1) hour of pay at regular rates shall be paid any employee, designated as an emergency contact by their supervisor, who receives an authorized work related inquiry while off shift. Applications for reimbursement under this clause must be approved by the appropriate supervisor.

17.05 Overtime Breaks

All employees who are officially requested to remain at work for a period of three (3) hours or more beyond their regular working hours, shall receive a one-half (½) hour paid break at the applicable overtime rate. The break may be taken before or during the overtime period.

17.06 Rest Interval

An employee required to work overtime beyond his regular shift shall be entitled to ten (10) clear hours between the end of the overtime worked and the start of his next scheduled shift. If ten (10) clear hours are not provided, overtime rates shall apply to all hours worked on the next regular shift.

17.07 Sharing of Overtime

The supervisor will inform the work group of any overtime required and the qualified members of the work group will decide and advise the supervisor as to which of them will be performing the work.

Whenever possible, the supervisor will ensure that call-out opportunities are shared equally amongst all qualified employees.

ARTICLE 18: SHIFT WORK

18.01 Shift Work Allowance

- (a) All employees shall receive an additional five percent (5%) above their normal rate of pay for those hours worked between 5:00 p.m. and midnight. An employee required to work a schedule which extends beyond 5:00 p.m. for more than two (2) days per week shall be entitled to receive the shift allowance on all hours after 3:00 p.m.
- (b) All employees shall receive an additional ten percent (10%) above their normal rate of pay for those hours worked between midnight and 7:00 a.m. An employee required to work a schedule which begins on or after 11:00 p.m. shall be entitled to receive the shift allowance on all hours worked between 11:00 p.m. and 8:00 a.m.

18.02 Rest Interval

An employee shall be entitled to ten (10) clear hours between the end of one shift and the start of the next shift. If ten (10) clear hours are not provided, overtime rates shall apply to all hours worked on the next shift.

ARTICLE 19: HOLIDAYS

19.01 Paid Holidays

(a) The College recognizes the following as paid holidays:

New Year's Day	B.C. Day
Family Day	Labour Day
Good Friday	Thanksgiving Day
Easter Monday	Remembrance Day
Victoria Day	Christmas Day
Canada Day	Boxing Day

And any other day proclaimed as a holiday by the Federal or Provincial Governments, and three (3) working days between Boxing Day and New Year's Day.

- (b) All employees who have been employed for at least thirty (30) calendar days immediately preceding a statutory holiday and who continue to be employed on the first working day following a statutory holiday or the Christmas break shall be entitled to the appropriate holidays with pay as per the following:
- (i) An eligible employee with a regular schedule of hours who has worked at least fifteen (15) of the thirty (30) calendar days prior to a statutory holiday is entitled to a regular day's pay for the holiday.
 - (ii) An eligible employee who has worked irregular hours on at least fifteen (15) of the thirty (30) days prior to a statutory holiday is entitled to an average day's pay (divide the total paid in the thirty (30) day period, excluding overtime, by the days worked) for the holiday.
 - (iii) An eligible employee who has worked fewer than fifteen (15) of the thirty (30) days prior to a statutory holiday is entitled to pro-rated statutory holiday pay (divide total hours worked in the thirty (30) day period, excluding overtime, by 15).
 - (iv) Recurring regular employees, returning from a layoff, shall not be required to work fifteen (15) days before being paid for subsequent holidays.

19.02 Compensation for Designated Holidays Falling on a Day of Rest

If any of the above-noted holidays occur on an employee's day of rest, then that day will be added to the employee's annual vacation entitlement or scheduled as time off at a mutually acceptable time.

19.03 Pay For Regularly Scheduled Work on a Designated Holiday

An employee who is required by the College to work on a designated holiday shall be paid at the rate of time and one-half plus another day off with pay at a time acceptable to the College.

19.04 Library Staff Pay on Easter Sunday

The Parties agree that Library Staff shall be compensated at time and one half (1 ½) times the regular pay rate for working Easter Sunday.

ARTICLE 20: ANNUAL VACATIONS

20.01 Annual Vacation Entitlement

- (a) All employees shall be entitled to an annual vacation in each year of service to the College as follows:
 - (i) Fifteen (15) working days per annum during the employee's first five (5) years of continuous service or six percent (6%) of gross pay per annum.
 - (ii) Twenty (20) working days per annum after the employee's fifth (5th) year of continuous service or eight percent (8%) of gross pay per annum.
 - (iii) One (1) additional working day for each year of continuous service over ten (10) years up to a maximum of five (5) such additional days.
 - (iv) Thirty (30) working days after twenty-five (25) years of continuous service or twelve percent (12%) of gross pay per annum.
- (b)
 - (i) Employees who are entitled to an annual vacation of at least fifteen (15) working days will be required to take two (2) continuous vacation periods of at least five (5) days each in duration each year.
 - (ii) Employees may access vacation entitlement in one (1) hour or in one half (1/2) day increments with prior approval of their supervisor.
- (c) For purposes of calculation, vacation adjustments will occur on January 1st of each year. Employees who work less than twelve (12) months each year may be paid vacation pay at the appropriate percent rather than receive days. Upon termination, adjustments for unused or over-used vacation entitlement will be made to final salary.
- (d) The College recognizes the period April 16th to August 15th as prime vacation time. All vacations will be scheduled by mutual agreement in writing between the employee and the College. Such agreement shall not be unreasonably withheld.
- (e) Employees engaged on a part-time basis shall be entitled to annual vacation entitlement on a prorata basis.

- (f) All employees shall be entitled to a one time long service vacation after the tenth (10th), fifteenth (15th) and twentieth (20th) year of service to the College of five (5), ten (10) and fifteen (15) working days respectively. All long service entitlement vacations must be taken before the employee's next anniversary date, taken all at one time and at a time mutually acceptable to the employee and the College. The entitlement to the long service vacation grant is based on the employee's workload during the anniversary year.
- (g) Employees on paid leaves for sickness and/or workers' compensation will earn vacation entitlement only on the first six (6) months of the leave.

20.02 Vacation Carry Over

- (a) With the approval of the College employees may carry over up to ten (10) days of their annual vacation entitlement into their next vacation year. Application for vacation carry over shall be made using the Vacation Carry Over Request Form. Approval will not be unreasonably withheld.
- (b) Any vacation carried over must be used in the calendar year following the year in which the vacation was accumulated.
- (c)
 - (i) Each February, the College or designate shall notify the employees in their department of their annual vacation entitlements. Employees will also be notified in October of any unused vacation remaining.
 - (ii) Where the College or designate directs the employee to work, such that the employee is unable to take his full vacation entitlement, the remaining entitlement will be carried forward to the following year. By mutual agreement, such vacation entitlement may be converted to additional pay.

20.03 Vacation Schedules

Vacation schedules, once approved by the College, shall not be changed other than in cases of emergency, except by mutual agreement in writing between the employee and the College. Where necessary, vacation time schedules shall be determined in order of seniority.

20.04 Vacation Pay

Payment for vacations will be made at an employee's regular rate of pay, except if an employee has been working in a higher paid position than his regular position for a majority of the sixty (60) working days preceding his vacation, in which case he shall receive the higher rate.

20.05 Approved Leave of Absence With Pay During Vacations

In cases where an employee is bedridden due to illness of three (3) or more days during his vacation period, the period of vacation so displaced may be taken at a mutually agreed upon alternative time. A request for such replacement vacation time must be supported by a certificate from a medical practitioner.

20.06 Compensation for Holidays Falling Within Vacation Schedules

Where an employee is on vacation leave and a paid holiday falls within the leave period, the paid holiday shall not count as a day of vacation.

ARTICLE 21: SICK LEAVE PROVISIONS

21.01 Sick Leave Entitlement

- (a) Eligible regular employees shall be entitled to leave with pay for the first thirty (30) calendar days of absence due to illness or injury. After thirty (30) calendar days of a single and continuous illness or injury, the provisions of the Short Term Disability and Long Term Disability plans apply.
- (b) Employees who receive sick leave benefits pursuant to Article 21.01 (a) who for the same period receive compensation for lost wages from the Insurance Corporation of British Columbia, or from any other entity, or as the result of a legal action initiated against any third party, shall be obligated to notify and reimburse the College an amount equal to that which was paid during the period by the College pursuant to Article 21.01 (a).
- (c) Employees shall retain sick leave accrued up to but not beyond December 31, 2003 including any entitlement to payout of such sick leave entitlement pursuant to clause 21.09.

21.02 Recurring Illness or Injury

- (a) Employees who return to work within the first thirty (30) days of leave and within ten (10) work days again become unable to work because of the same illness or injury shall be considered to be within the original thirty (30) day period referred to in Article 21.01 (a).
- (b) Employees who return to work within the first thirty (30) days of leave and within fourteen (14) consecutive calendar days again become unable to work as a result of a new illness or injury unrelated to the illness or injury that caused the previous absence shall be entitled to a further thirty (30) days of sick leave pursuant to Article 21.01 (a).

21.03 Employees to Inform College

The employee shall make every reasonable effort to inform his immediate supervisor or his divisional secretary as soon as possible of his inability to report to work because of illness or injury.

21.04 Sick Leave Report

The College may request documentation from a qualified medical practitioner when returning to work following a sick leave absence of more than four (4) working days. The College may also request a report from a qualified medical practitioner when it appears that a pattern of absence is developing.

21.05 Family Illness

After notifying his or her immediate supervisor a regular employee shall be entitled to a leave of absence without loss of pay or benefits for up to three (3) days at any one time to a maximum of five (5) days per calendar year to care for an ill or injured member of their immediate family (as defined in clause 22.06) when no one at home other than the employee can provide for the needs of the ill or injured family member, or where necessary to take a dependant child to an

appointment with a medical practitioner when there is no one else in the home that can attend to the needs of the dependant child. Family illness time can be accessed by hours.

21.06 Ineligible For Sick Leave

An employee is not eligible for sick leave with pay for any period during which he is on leave of absence without pay (other than maternity leave), under suspension, on strike, on layoff or locked out.

21.07 Sick Leave Records

Upon request an employee shall be advised of the balance of his sick leave credits.

21.08 Medical and Dental Appointments

- (a) An employee shall consult with his supervisor in arranging for medical and dental appointments. If necessary, proof of an appointment shall be given to the employee's supervisor. Every effort shall be made to arrange appointments so as not to conflict with regular working hours.
- (b) When it is not possible to schedule the medical or dental appointment outside working hours regular employees shall be granted a leave of absence with pay to a maximum of two (2) hours to attend the appointment.
- (c) Medical appointments shall include appointments with psychologists, chiropractors and physiotherapists.
- (d) When there are a series of medical or dental appointments or treatments are required, the scheduling of such appointments/treatments must be done in consultation with the supervisor prior to the start-up of the series.

21.09 Payment for Unused Sick Leave on Retirement

- (a) Only those employees with accrued unused sick leave as of December 31, 2003 shall have access to (b) below.
- (b) Employees with ten (10) or more years of service shall be entitled to receive either a cash payment or to use the sick leave to retire early to a maximum of fifty percent (50%) of the accrual upon reaching retirement age (as defined in the Pension (Municipal) Act based on the employee's average rate of pay as defined in the pension act. Calculation of the duration of the early retirement period and/or the cash value of accrued sick leave entitlement shall be based on the employee's salary rate as at December 31, 2003.

21.10 Benefit Premiums

The College will continue to pay its portion of benefit premiums while an employee is off on approved sick leave.

ARTICLE 22: LEAVE OF ABSENCE

22.01 For Union Business

- (a) The Union will provide in advance a list of all members authorized to conduct Union business. Such leave will be for, but not limited to, reactive responses to grievances, attendance at meetings of College committees, participation in negotiations and arbitrations.
- (b) Not more than three (3) officers and Union representatives on joint committees shall be entitled to leave their work during working hours in order to carry out their responsibilities directly relating to the work situation at the College, except for Education Council, grievance and negotiating committees which may have up to four (4) representatives from the Union.
- (c) Wherever possible, the requirements for time off shall be scheduled by the Union officer or representative to occur during slower work periods so as to minimize the disruption to the College's operation.
- (d) Permission to leave work during working hours for such purposes shall first be obtained from the immediate supervisor. Such permission shall not be unreasonably withheld. Time taken as leave from the job under this clause will not be required to be made up.
- (e) Time off with pay, at Union expense, shall be granted to delegates of the Union to participate in Union activities. Application for approval of such leave shall be made to the Executive Director of Human Resources at least ten (10) working days prior to the intended leave whenever possible. Approval will normally only be granted to one member of any College service area at any one time unless staffing allows for greater representation. The College will invoice the Union for total salaries and benefits paid in respect of the time the employees were away on Union business no earlier than the first day of the month following the month when the leave was taken.

22.02 Leave of Absence for College Committees

An employee whose assigned work schedule would prevent him/her from attending meetings of a college committee to which he/she has been elected or appointed, will be granted a leave of absence from his/her regular duties without loss of pay or other entitlements to attend such meeting(s).

Where such leave is granted, the Employer will replace the employee as necessary. The cost of this provision will be borne by the College as a general operating expense.

22.03 Employer Paid Union Leave

The Chairperson/President of the bargaining unit or alternate designated by the Union shall be granted twenty-five percent (25%) Employer-paid time release from a full workload per year. Such time shall be used to facilitate the operation of the collective agreement and employee–Employer relationships. The Chairperson/ President shall schedule such time with their supervisor. This provision is in addition to any other Employer-paid release time in the collective agreement.

Where such leave is granted, the Employer will replace the employee as necessary. The cost of this provision will be borne by the College as a general operating expense.

22.04 Jury Duty or Court Witness

Employees who are required by law to serve as jurors or witnesses in any court shall be granted leave of absence for this purpose. Providing that the employee concerned deposits with the College any pay received, other than expenses, no deduction in salary shall be made for such absence.

22.05 Compassionate Leave

In the case of a life-threatening emergency within the immediate family (as defined in clause 22.06) that requires an employee's attendance, the employee shall be entitled, after notifying their immediate supervisor, to a leave of absence without loss of pay or benefits for up to three (3) days at any one (1) time per calendar year.

22.06 Bereavement Leave

An employee may be granted up to five (5) regularly scheduled consecutive work days, and under exceptional circumstances, additional time without loss of wages or benefits in the case of the death of a parent, spouse, common-law spouse, fiancé, brother, sister, child, mother-in-law, father-in-law, brother-in-law, sister-in-law, son-in-law, daughter-in-law, grandparent, grandchild, or any other relative who has been residing in the same household.

22.07 General Leave

- (a) Notwithstanding any provision for leave in this Agreement, an employee may apply for and be granted a leave of absence without pay for good and sufficient reason provided that the employee has used all but five (5) days of his vacation entitlement. Employees requesting such leave will do so using the Unpaid Leave of Absence Request Form. Approval will normally be granted after consultation with the employee's immediate supervisor and divisional director. An employee returning to work after leave of at least one (1) month, shall provide the College with at least four (4) weeks notice of their intention to return.
- (b) The Union shall receive a copy of all approved leave requests.

22.08 Maternity Leave

- (a) Maternity Leave

Upon written request, leave of absence without pay and without loss of seniority shall be granted for pregnancy to a maximum of seventeen (17) weeks. The employee returning to work after maternity leave shall provide the College with at least four (4) weeks notice and on return from maternity leave the employee shall be reinstated in all respects by the College in the position previously occupied by the employee or in a comparable position and with all increments to wages, entitlements and benefits to which the employee would have been entitled had the leave not been taken.

(b) Employment During Pregnancy

The College shall not deny a pregnant employee the right to continue employment during the period of pregnancy when her duties can reasonably be performed. The College may require proof of the employee's capability to perform her normal work through the production of a medical certificate.

(c) Length of Maternity Leave

Maternity leave shall cover a period up to seventeen (17) weeks before or after the birth or adoption of a child. Where a doctor's certificate is provided stating that a longer period of maternity leave is required for health reasons, an extension up to a maximum of one (1) additional year shall be allowed. General leave as per clause 22.07 may be granted where additional leave is required because of the health of the newborn child.

(d) Employment Status

- (i) While on maternity leave an employee shall retain and accumulate her full employment status in connection with the seniority provisions.
- (ii) The services of an employee who is absent from work in accordance with this clause shall be considered continuous for the purpose of any pension, medical or other plan beneficial to the employee and the College shall continue to make payment to the plan in the same manner as if the employee were not absent where:
 - 1. the College pays the total costs of the plan; or
 - 2. the employee elects to continue to pay her share of the cost of a plan that is paid for jointly by the College and the employee.

22.09 Parental and Adoption Leave

- (a) Upon four (4) weeks written notice and submission of a medical certificate, an employee is entitled to a leave of absence without pay, and with continued accrual of seniority, for up to thirty-five (35) weeks for the mother (following seventeen (17) weeks of maternity leave) and up to thirty-seven (37) weeks for the father, a birth mother that did not take maternity leave, or an adoptive parent, in order to spend time with a new child.

The leave must begin:

 - (i) for the mother – following seventeen (17) weeks of maternity leave under clause 22.08;
 - (ii) for the father – within fifty-two (52) weeks of the child's date of birth.
- (b) In the case of an adopting mother or father, adoption leave shall commence following the adoption and within fifty-two (52) weeks after the date the adopted child comes into the care and custody of the mother or father.
- (c) The employee shall be required to furnish proof of adoption.
- (d) Where both parents are employees of the College, the employees shall determine the allocation of the thirty-seven (37) weeks of parental or adoption leave between them.

(e) Return from Leave

On return, an employee shall be reinstated in all respects in the position previously occupied or in a comparable position and with all increments to wages and benefits to which the employee would have been entitled had the leave not been taken.

(f) Benefit Plans

The College shall continue to make payments to the benefit plans in the same manner as if the employee were not absent where:

- (i) the College pays the total costs of the plan; or
- (ii) the employee elects to continue to pay his/her share of the cost of a plan that is paid for jointly by the College and the employee.

(g) Additional Leave

Where the child suffers from a physical, psychological or emotional condition the employee shall be entitled to an additional period of parental leave of up to five (5) weeks.

(h) Special Leave

- (i) At the time of the birth or adoption of an employee's child, an employee shall be entitled to two (2) days leave of absence without loss of pay or benefits to attend the birth or adoption of a child.
- (ii) An employee on parental or adoption leave is not entitled to leave under this Article.

22.10 Supplemental Employment Benefit for Maternity and Parental Leave

When on maternity or parental leave, an employee will receive a supplemental payment added to Employment Insurance benefits as follows:

- (a) For up to fifty-two (52) weeks of maternity leave, an employee who is the birth mother shall receive an amount equal to the difference between the Employment Insurance benefits and seventy-five percent (75%) of her salary calculated on her average base salary.
- (b) For up to a maximum of thirty-seven (37) weeks of parental leave, the spouse, the biological father, the common-law partner or adoptive parent who is caring for the child shall receive an amount equal to the difference between the Employment Insurance benefits and seventy-five percent (75%) of the employee's salary calculated on his/her average base salary.
- (c) The average base salary for the purpose of Clauses 1 (a) and 1 (b) is the employee's average base salary for the twenty-six (26) weeks preceding the maternity or parental leave. If the employee has been on unpaid leave for part of the preceding twenty-six (26) weeks, then up to four (4) weeks of that unpaid leave will be subtracted from the twenty-six (26) weeks for the purpose of calculating the average base salary.
- (d) An employee is not entitled to receive Supplemental Employment Benefits and disability benefits concurrently. To receive Supplemental Employment Benefits, the employee

shall provide the Employer with proof of application for and receipt of Employment Insurance benefits.

- (e) If an employee is disentitled or disqualified from Employment Insurance maternity or parental benefits, the employee shall receive the supplemental payment or the appropriate percentage less the amount of Employment Insurance benefits the employee would have received if qualified for Employment Insurance benefits.
- (f) To be entitled to the above noted benefits, an employee must sign an agreement that they will return to work and remain in the Employer's employ for a period of at least six (6) months or equivalent to the leaves taken, whichever is longer, after their return to work.
- (g) Should the employee fail to return to work and remain in the employ of the Employer for the return to work period in (a) above, the employee shall reimburse the Employer for the benefits above on a pro-rata basis.

22.11 Vacation Carry Over

Notwithstanding Article 20.02 vacation entitlement earned while on maternity, parental or adoption leave may be carried over to the next calendar year.

22.12 Leave of Absence for Full-Time Union or Public Duties

- (a) If nominated as a candidate for election, an employee shall be granted leave without pay to engage in the election campaign. If not elected, the employee shall be allowed to return to his/her position at the College.
- (b) If elected, the employee shall be granted, upon written request, leave of absence without pay as follows:
- (c) An employee elected or appointed to a full-time position with the Union or any body which the Union is affiliated shall be granted leave of absence from her current position without loss of seniority for a period of up to two (2) years. Leave from her current, or equivalent position, shall be extended for up to two (2) additional years on request during her elected term of office.

22.13 Deferred Salary Leave Plan

The parties agree that members of the bargaining unit have access to any Deferred Salary Leave Plan the College makes available to other employees.

ARTICLE 23: PAYMENT OF WAGES AND ALLOWANCES

23.01 Pay Days

The College shall pay salaries and wages bi-weekly in accordance with schedules attached hereto and forming part of this Agreement. On each pay day each employee shall have access to an itemized statement of his wages, overtime and other supplementary pay and deductions.

23.02 Equal Pay for Equal Worth

Employees shall receive equal pay for work of equal value.

23.03 Rate of Pay on Promotion

When an employee is promoted, consistent with Article 14, to another classification and such promotion would not otherwise result in any increase in salary at the time, such an employee shall be placed in an increment step in his new classification which will provide an immediate increase over his previous salary rate. The date of promotion to the new classification shall become the anniversary date for application of the salary progression.

23.04 Payment for Temporary Relief in Higher Category

When an employee is assigned in writing to temporarily relieve in or perform the principal duties of a higher pay position that employee shall be paid at the following rate:

- (a) For relief within the bargaining unit:
 - (i) The higher of seven and one-half percent (7½%) of his current rate of pay or the salary for Step A of the appropriate pay grade for the position.
 - (ii) When the higher pay position is to continue for a period longer than three (3) months, it shall be considered a term position and be posted. With mutual agreement from the College and the Union the relief assignment may be extended without a posting.
- (b) For relief outside the bargaining unit:
 - (i) Fifteen percent (15%) higher than his current rate of pay and no overtime entitlement can be accumulated during the relief period.
 - (ii) When the higher pay position is to continue for a period longer than six (6) months, it shall be considered a term position and be posted. With mutual agreement from the College and the Union, the relief assignment may be extended beyond six (6) months without a posting and shall then receive thirty percent (30%) higher than his current bargaining unit rate of pay.

23.05 Special Additional Pay

- (a) Where designated, the following added payment will be made over the incumbent's base rate of pay:
 - First Aid Certificate (Level 2 or Level 3)
(Workers' Compensation Board) \$1.02/hour

(b) Where and when required, and processed on time sheets when used, the following added payments will be made over the incumbent's base rate of pay. A full day of added payment will be made for any day during which the certification is used.

- Pesticide Certificate \$0.83/hour

- B.C. Stationary Engineer's Certificate – Fourth Class
or Journeyman Trades Certificate

(c) Second Language Stipend

Individuals in positions identified by the Joint Advisory Job Evaluation Committee as requiring the knowledge and regular use of a second language shall receive a stipend of three percent (3%) of their regular hourly rate.

(d) Teaching Stipend

Individuals in positions identified by the Joint Advisory Job Evaluation Committee as meeting the criteria, shall receive a teaching stipend of three percent (3%) of their regular hourly rate. An additional rate of thirteen dollars and four cents (\$13.04) per hour will be paid on submission of timesheets for any hours beyond one hundred and four (104) in a teaching year. Any assignment involving teaching in excess of three hundred and twelve (312) hours per year shall require mutual agreement of the parties. For purposes of this calculation, the teaching year shall be defined as September 1 to August 31.

(e) The above noted hourly rates shall be increased by the average percentage increase reflected in the attached schedules when they come into effect.

23.06 Increment Step Progression

The first salary increment applicable under Schedule "B" shall be granted upon the completion of twelve (12) months of service. Thereafter, salary increments shall continue to be granted after serving twelve (12) months of service at the previous step.

23.07 Automobile Allowance

The College will pay mileage as per "Guidelines for Reimbursement of Domestic Travel", which will be reviewed annually.

ARTICLE 24: JOB DESCRIPTIONS AND JOB EVALUATION PLAN

24.01 Job Descriptions and Classifications

(a) Each job classification shall have a recognized job description. All job descriptions will be reviewed in accordance with the procedures adopted by the Joint Advisory Job Evaluation Committee.

(b) The description of a job shall reflect the general details considered necessary to describe the principal functions and requirements of the job and shall not be construed as a detailed description of all of the functions and work requirements that may be inherent in the job.

- (c) Existing job descriptions shall not be eliminated or changed without notification to the Joint Advisory Job Evaluation Committee.
- (d) Whenever possible job descriptions will be prepared by the supervisor in consultation with incumbent(s). The College shall establish the necessary education and experience requirements of the position. Such requirements shall be fair and reasonable in line with the duties to be performed.

24.02 Job Evaluation

(a) Establishment of a Joint Advisory Job Evaluation Committee

A Joint Advisory Job Evaluation Committee shall be established and consist of two (2) representatives of the College and two (2) representatives of the Union. The College shall provide the necessary secretarial and support functions to ensure meetings are held, minutes and agendas are compiled and that necessary documentation is distributed.

(b) Disagreement on Job Content

When the incumbent, supervisor and/or Dean or Vice President, as appropriate, cannot reach agreement on any aspect of job content, or when disagreements arise during the job analysis procedures, such disputes are not the responsibility of the Job Evaluation Committee and must be resolved before the job evaluation process is undertaken. Disputes over job content may be referred to the Labour/Management Cooperation Committee. If the dispute is not resolved within three (3) weeks, it shall be referred to the grievance procedure as provided for in Article 10. This time limit may be extended by mutual agreement of the parties in writing.

(c) Functions of Committee

- (i) The committee's function shall be to review changes to the principal functions and requirements of an existing job or the principal functions and requirements of new positions created within the bargaining unit by measuring the content of the jobs. The content is defined as the knowledge, skill, responsibility, effort, working conditions and other elements of each job or position. It is the jobs or positions alone that are compared without regard to the individuals or the personal performance of the incumbents filling the occupations.
- (ii) The committee shall provide advice to the College for administering the entire job evaluation plan including:
 - 1. Amending concise job descriptions for each job within the bargaining unit.
 - 2. Evaluating each job based on a questionnaire completed by the incumbent(s) and supervisor, according to the Camosun College Job Evaluation Manual, which forms part of this Collective Agreement.

24.03 Disagreement on College Action

In cases where the College does not implement the recommendation of the committee or when the Committee is not able to reach agreement, the Union reserves the right to refer the matter to the grievance procedure in accordance with Article 10.

24.04 Rate of Pay on Revaluation

On revaluation of any employee's position to a higher pay grade, the employee shall move to the next highest rate of pay on the grid or to the same increment step in the pay grade to which the employee has been re-evaluated, whichever is the higher pay amount. No employee as a result of job evaluation or revaluation shall suffer loss of pay or loss of rights to wage increases by means of normal increment steps, negotiation wage increases or stipends. The anniversary date for increments shall remain the same as before revaluation for that employee.

24.05 Special Additional Pay Certificates

It is agreed that the certificates named in clause 23.05, Special Additional Pay, will not also be included through the job evaluation process as essential qualifications within job descriptions.

ARTICLE 25: NEW POSITIONS OR CHANGED DUTIES

25.01 Revision of Job Descriptions or Addition of New Positions

- (a) The College may change the principal functions and requirements of an existing job or it may add new positions. The College shall propose a revised job description and/or point evaluation for the new or changed position and shall submit same to the Joint Advisory Job Evaluation Committee for evaluation.
- (b) When the College determines that the posting process must be expedited for good and valid operational reasons the College may post the new, or substantially altered position with a draft job description and/or tentative point evaluation. Appointment to the position will not occur before a preliminary review of the draft job description and/or tentative point evaluation by at least one (1) representative of the College, one (1) representative of the Union from the Joint Advisory Job Evaluation Committee. If the preliminary review results in a change of more than one (1) pay grade the posting shall be withdrawn and the job description and/or pointing shall be revised and the position re-posted.
- (c) Any resulting change in evaluation or pay grade shall be effective from the date the College revised the job or added the new position, as the case may be.

25.02 Union May Claim Change in Job Content

If the Union claims that the duties of an existing job have been changed to an extent sufficient to alter the description and/or the evaluation or pay grade of the job, the Union may request the Joint Advisory Job Evaluation Committee to review the submitted questionnaire. The committee shall meet within two (2) weeks to perform this review. The date of retroactivity for any changes in pay grade will be the date the questionnaire was signed by the employee.

25.03 Extension of Time Limits

The time limits referred to in this Article may be extended by mutual agreement of the parties in writing.

ARTICLE 26: GROUP BENEFITS

26.01 Health and Welfare Benefits

(a) Benefit Improvements

The Parties agree to make adjustments to the health and welfare benefits of the institutions included in this Agreement effective the first day of the month following ratification:

(i) Extended Health Benefits

1. Total lifetime coverage level will be unlimited.
2. Hearing aid benefit claims will be to a maximum of \$600 every five years.
3. Vision care benefit claims will be to a maximum of \$250 every two years.

(b) Dental Plan

Amendment of Plan A that includes revision of dental recall exams (polishing, application of fluoride and recall) to once every nine months except dependent children (up to age 19) and those with dental problems as approved by the Plan. Implementation of this amendment considers that the next recall will be nine months from the last recall.

(c) Benefit Entitlement for Part-time Regular Employees

Part-time employees with regular appointments of at least 17.5 hours per week (35 hours bi-weekly) will be entitled to group life insurance, extended health, dental and medical benefits as set out in the local collective agreement.

(d) BC Provincial PharmaCare Formulary

Effective May 13, 2013, prescription drug reimbursements will only be issued for those prescription drugs that are included under the BC Provincial PharmaCare Formulary.

26.02 M.S.P. and Extended Health

All regular employees shall be covered by the Medical Services Plan and Extended Health Benefit Plan. The College shall pay one hundred percent (100%) of the premium for the Medical Services Plan and one hundred percent (100%) of the premium for the Extended Health Benefit Plan. In the case of part-time employees, the College share of premium costs shall be reduced and prorated. Coverage shall commence on the first day of the month following their appointment to regular status.

26.03 Dental Plan

All regular employees shall be eligible to participate in the College's dental plan upon the completion of their probationary period. The College shall pay one hundred percent (100%) of the premium costs for full-time employees. Premium costs will be shared on a prorated basis for part-time employees. The plan shall provide for payment of one hundred percent (100%) of costs for items listed under Plan A; seventy-five percent (75%) of costs for items under Plan B and fifty percent (50%) for items listed under Plan C of the Manulife Plan to a maximum of two thousand dollars (\$2,000.00). All eligible employees with appointments of half time or more must participate in the plan unless the employee is covered by another dental plan. Participation in the plan by eligible employees with appointments of less than half time shall be optional.

26.04 Worksafe BC

- (a) Where an employee is on a claim recognized by WorkSafe BC, the employee shall be entitled to leave at his regular rate of pay up to a maximum of six (6) months per claim. An employee shall continue to accrue seniority and shall be maintained on College paid benefit plans during the leave. Vacation and sick leave shall be earned during the first six (6) months of the leave only.
- (b) After the first six (6) months, compensation payments from WorkSafe BC will be sent directly to the employee. All employee benefit premiums normally paid by the College shall continue during this leave.

26.05 Group Life Insurance

The College shall pay one hundred percent (100%) of the premium costs of a group life insurance policy which provides for the payment of twenty-five thousand dollars (\$25,000.00) on the death of an employee. Regular employees with an appointment of half time or more, are eligible to participate in the plan upon the completion of their probationary period. Participation of eligible employees shall be a condition of employment. Premiums for part-time employees will be shared on a prorated basis.

26.06 Municipal Superannuation Pension Plan

- (a) Full-time regular employees shall participate in the Municipal Pension Plan upon completion of their probationary period.
- (b) Full-time term employees shall participate in the plan upon the completion of one (1) year of continuous employment by the College.
- (c) Part-time term and part-time regular employees may apply for enrolment in the plan upon the completion of two (2) years of continuous employment by the College.

26.07 Pension Plan Buy Back

Enrolment in the Municipal Pension Plan shall be as set out in the Pension (Municipal) Act.

In order to enable employees who qualify according to the Municipal, College or Public Service Pension Act to buy back previous pensionable service, the Employer agrees to provide payroll deduction in an amount suitable to the employee and to provide the administration necessary to enable such buy back.

26.08 Group Disability Insurance

- (a) The College will pay the costs of a group disability insurance plan that provides a benefit level at one hundred percent (100%) for the first thirty (30) calendar days, short term disability benefits at seventy percent (70%) weekly indemnity for the next twenty-one (21) weeks, and long term disability benefits at seventy percent (70%) of the employee's gross monthly salary as defined on the basis of two (2) year own occupation and any other occupation thereafter.
- (b) Enrollment in the plan is mandatory for all regular employees with a workload of fifty percent (50%) or greater.
- (c) Regular employees who work less than a fifty percent (50%) workload shall be entitled to the same College provided sick leave for the first thirty (30) days for any single illness or injury as other regular employees. The provisions of the Short Term and Long Term disability plans bar such employees from participating.
- (d) For the length of time that the disability carrier covers an employee's disability claim under "own occupation" protection, an employee shall accrue seniority, retain the right to return to the same or equivalent position, and shall be entitled to all rights and benefits under this Collective Agreement. All employee's benefits, including pension, shall be paid by the College while the employee is disabled. Employees no longer covered by the "own occupation" protection (normally a maximum of two (2) years) shall no longer accumulate seniority, be eligible to participate in College benefit plans, or have a position saved for them at the College. Pensionable service time will continue to accrue in accordance with the Municipal Pension Act.
- (e) An employee who is no longer deemed disabled under the provisions of the disability income maintenance programme shall be placed in his/her former position with the College or equivalent, provided medical evidence indicates he is able to perform the work. An employee who is no longer receiving Long Term Disability benefits, but who is not able to return to his former position (or equivalent), will maintain regular status for a period of one (1) year for purposes of applying for posted vacancies and staff development funds only. In order to assist such an employee in a retraining process, the Labour/Management Cooperation Committee may exceed the individual maximum funding allowed under the staff development guidelines. This may include funding for career counselling.

By mutual agreement between the College and the Union, a posting may be waived to allow such an employee to be placed in a position for which she is qualified.

26.09 Vision Exam Benefit

Eligible employees will be entitled to be reimbursed a total of seventy-five dollars (\$75) every two (2) years for vision exams.

26.10 Benefits for Regular Recurring Employees on Layoff

- (a) Employees who elect not to participate in the group benefit plan may, on a one-time basis with the carrier's approval, elect to participate in the plan.
- (b) Employees who elected not to participate in the plan because they had alternate coverage through a spouse may elect to join the plan if the alternate coverage is lost.

ARTICLE 27: HEALTH AND SAFETY

27.01 Cooperation and Safety

The Union and the College shall cooperate in improving work procedures, equipment and methods to ensure that potential hazards are identified and controlled. The Union and the College shall also cooperate in improving rules and practices which will provide adequate protection to all employees.

27.02 Union-College Health and Safety Committee

The College shall establish a College Health and Safety Committee comprised of representatives of College management and employee groups. Committee membership shall include not less than three (3) representatives from CUPE Local 2081. The College shall endeavour to include one first aid attendant from each College campus on the committee.

27.03 Health and Safety Committee Pay Provisions

- (a) The Health and Safety Committee shall meet regularly at least once each month. In addition, the committee shall hold meetings as requested by the Union or by the College to deal with all unsafe, hazardous or dangerous conditions. Meetings shall be scheduled during normal College hours of operation. Representatives of the Union shall suffer no loss of pay for attending such meetings, workplace inspections or accident/incident investigations.
- (b) Time spent by designated committee representatives attending Health and Safety meetings held on their days of rest shall receive equivalent time off at straight time. As required, Union designated committee representatives shall be allowed one (1) hour preceding meetings to prepare documentation or reports.
- (c) Time spent by designated committee or Union Health and Safety representatives to attend to related business, as directed by the Health and Safety Committee, on their days of rest or outside regular scheduled hours of work shall receive equivalent time off at straight time.
- (d) For the purpose of calculating time spent by designated representatives in (b) and (c) above, travel time between campuses and to respond to emergency situations shall be included.
- (e) Copies of minutes of all committee meetings shall be sent to Health and Safety Committee members, the Department of College Safety, the Ministry of Advanced Education, Skills and Training, the College posting boards and to the Union.

27.04 Duty to Report Unsafe Conditions

Employees shall report unsafe working conditions to their supervisor. The supervisor shall report unsafe working conditions to the Facilities Services. Facilities Services shall report such concerns in writing to the Union/College Health and Safety Committee pursuant to Article 27.02.

Nothing in this Article precludes employees from also reporting their concerns to the Union/College Health and Safety Committee.

27.05 Right to Refuse Unsafe Work

An employee may refuse to perform work she considers to be unsafe. Such employee must immediately report the unsafe condition to her supervisor. The supervisor shall call in two members (one of whom will be a CUPE member) of the campus Health and Safety Committee to review and decide on the safety of the situation and any corrections required. The employee shall not lose pay, benefits or seniority, or be faced with any disciplinary action for refusing to perform duties which are considered to be unsafe or hazardous until corrected or reviewed. The College shall not assign any other employees to perform the work assignment in dispute.

27.06 Video Display Terminal

Employees who are required to regularly work directly with video display terminals (VDTs) shall do so under the following conditions:

- (a) Employees who operate VDTs on an ongoing basis shall have a ten (10) minute reassignment of duties away from the VDT after each hour of continuous operation. Continuous operation shall be defined as operation of the terminal without interruption from members of the public, the need to consult with supervisors, the need to access student paper files and other similar activities.
- (b) A pregnant employee who uses VDT equipment or is exposed to chemicals not proven safe for pregnancy may assume alternate available work for which she is qualified, or elect to take an unpaid leave of absence. An employee assuming alternate work shall be paid at the step of the pay grade of the new assignment that results in the least loss of pay but shall maintain the benefit plans associated with the previous assignment.
- (c) The College shall make every reasonable effort to:
 - (i) ensure the new VDTs have adjustable keyboards and screens;
 - (ii) minimize lighting glare;
 - (iii) arrange for an annual test for radiation or harmful emissions;
 - (iv) comply with WorkSafe BC publications entitled "Guidelines for Video Display Terminal Workplaces" and "Working with Video Display Terminals".

27.07 Protective Wear

- (a) The College shall provide adequate rainwear for employees in the grounds and maintenance departments.
- (b) The College shall provide regular employees who work in tool-cribs, grounds, shipping/receiving, including bookstore receivers, cook's training and maintenance, with adequate safety footwear up to a non-accumulative maximum of one hundred and twenty dollars (\$120.00) annually, plus taxes.

27.08 Emergency Evacuation Procedure

The College will include, as part of its employee orientation program, information on Emergency Preparedness and Procedures. Periodic events shall be held to test emergency preparedness.

27.09 First Aid Services

When an employee is designated to be a College First Aid Attendant, the cost of obtaining and renewing the Industrial First Aid Certificate shall be borne by the College. Leave to take the necessary courses shall be granted with pay.

ARTICLE 28: TECHNOLOGICAL AND OTHER CHANGES

28.01 Advance Notice

Three (3) months before the introduction of any technological change or new methods of operation which affect the rights of employees, conditions of employment, wage rates or work loads, the College shall notify the Union of the proposed change.

28.02 Consultation

Any such change shall be made only after the Union and the College have reached agreement on such change through collective bargaining.

28.03 Grievance Process

Where the Union feels that an employee(s) rights under this Collective Agreement have been violated, the matter shall be referred to the grievance procedure.

28.04 Transfer Arrangements

An employee who is displaced from his job by virtue of technological change or technological improvements will be given the opportunity to fill other vacancies according to seniority and ability, and shall not suffer loss of pay or loss of rights to wage increases by means of normal increment steps, negotiated wage increases or stipends. The anniversary date for increments shall remain the same as before the displacement.

28.05 Training Benefits

- (a) In the event that the College should introduce new methods or machines which require new or greater skills than are possessed by employees under the present method of operation, such employees shall, at the expense of the College, be given a period of time agreed upon by the College and the Union to perfect or acquire the skills necessitated by the new method of operation.
- (b) The expense of the College means:
 - (i) a time that is mutually convenient to the College and the employee;
 - (ii) overtime, if time is not available during regular working hours.

28.06 Employee Training

- (a) When new, enhanced or changed work processes are introduced into an employee's job, the Employer shall identify and provide the learning opportunities, support and/or training required to perform the job duties.
- (b) The Employer will discuss the employee development needs with the affected employees.
- (c) Employees shall suffer no loss of pay, excluding overtime, to participate in this training.

28.07 No New Employees

No additional employees shall be hired by the College until the employees already working have been notified of the proposed technological or other change and allowed a training period to acquire the necessary knowledge or skill for the trainees to retain their employment.

ARTICLE 29: JOB SECURITY

29.01 Contracting Out

The College reserves the right to enter into any contract to carry out work which the staff in the bargaining unit are incapable of handling.

29.02 Additional Limitation on Contracting Out

- (a) In addition to, and without limiting any provision in the Collective Agreement the College will not contract out any work presently performed by the employees covered by this collective agreement which would result in the layoff of such employees, including a reduction in assigned workload.
- (b) The College to provide, upon request of the Union, copies of all purchase service agreements to the Bargaining Unit President/Chairperson and to discuss the contracts that are of concern to the Union. The Parties recognize the obligations of the College under the Freedom of Information and Protection of Privacy legislation and agree to maintain confidentiality of all private information in these contracts.

ARTICLE 30: STAFF DEVELOPMENT AND TRAINING

30.01 Education Leave

When the College requests an employee to take a course, the employee shall be granted time off with pay to attend course lectures and to write examinations and shall be reimbursed by the College for course fees and other approved costs.

30.02 Staff Development Fund

- (a) An amount equal to three-quarters of one percent (0.75%) of the gross annual CUPE payroll shall be allocated to the Staff Development Fund. Twenty percent (20%) of the fund will be used to sponsor College-wide in-house group courses. The balance of the fund is to be used to:
 - (i) Cover all or a portion of the approved costs of educational requests from employees.
 - (ii) Supplement outside funds and/or cover a portion of the non-salary costs associated with approved programmes, including exchanges within the College or other organizations.
- (b) The Labour/Management Committee shall receive and review all requests for use of staff development funds. The committee shall establish guidelines for the administration of the staff development programme and will consult on making training pursuant to this Article to the mutual benefit of the Union; its' members; and the College. Time spent in activities approved under this Article is not eligible for overtime entitlements. Reclassification of positions shall not be affected by skills developed by employees through participation in an approved staff development programme.

30.03 Professional Fees

The College will reimburse regular employees for annual dues they expend for membership in a professional association if the membership in the professional association is required as a condition of employment by the College.

ARTICLE 31: GENERAL CONDITIONS

31.01 Proper Accommodation

Proper accommodation shall be provided for employees to have their meals and store and change their clothes.

31.02 Bulletin Boards

The College shall provide designated bulletin boards which shall be placed so that all employees have access to them and upon which the Union shall have the right to post notices of meetings and such other notices as may be of interest to the employees.

31.03 Parking

Wherever the College absorbs the cost of parking for other employees, this same privilege will be extended to support staff employees.

31.04 Pyramiding

- (a) Where an employee holds more than one (1) CUPE bargaining unit position concurrently, the combined hours of service in the positions will be considered for the purposes of seniority calculations (to a maximum of seven (7) hours per day, seven and one-half (7½) for facilities services staff), layoff and recall, sick leave entitlement, eligibility for benefits (provided the appointments are all of the employment status required to achieve eligibility for such benefit), and the proration of benefit premiums.
- (b) Where an employee holds more than one (1) CUPE bargaining unit position concurrently, the employee cannot compound the positions held or their related work hours for purposes of claiming entitlement to overtime, changes in employment status, shift premiums, overtime compensations, call-out compensation and the scheduling of vacation.
- (c) Where a CUPE bargaining unit member also holds a position(s) with the College that is not within the scope of the certification granted to the Union, the employee cannot compound the positions held or their related work hours for any purpose. An employee will not be required to pay CUPE Union dues or assessments on any hours worked in positions outside the certification granted to the Union.

31.05 Indemnity

Except where a joint Union-College committee considers that there has been flagrant or wilful negligence on the part of an employee, the College agrees not to seek indemnity against an employee whose actions result in a judgement against an employee arising out of the performance of his duties. Furthermore, the College agrees to pay any judgement against an employee arising out of the performance of her duties and also agrees to pay any legal costs incurred in the proceedings.

31.06 Crossing of Picket Lines During Strike

- (a) The College shall not request, require or direct employees within this bargaining unit to perform work during legal strikes that would normally have been carried out by those on strike. Nor shall the employee be required to cross any picket line legally established under the Statutes of British Columbia.
- (b) Both parties agree to attempt to obtain a permit from the striking Union for permission to provide emergency service where and when required.

31.07 Employee Appraisals

Where an appraisal of an employee's performance is carried out, the employee concerned shall be given the opportunity to read and review the appraisal. The form shall provide for the employee's signature in at least two (2) places, one indicating that the employee has read and accepts the appraisal and the other indicating that the employee disagrees with the appraisal. The employee shall have the right to respond in writing to any specific point. This response shall become a part of the appraisal. The employee shall receive a copy of the appraisal. Employee appraisals shall not be used to establish or further discipline nor shall they be admissible in an arbitration for that purpose.

31.08 Union Office

The College will endeavour to provide suitable office space to the Union.

31.09 Computer Access

All regular employees shall have use of a computer to access online information on pay, benefits, sick leave, vacation, and any other employment related information made available online.

ARTICLE 32: COPIES OF AGREEMENT

32.01 Copies of Agreement

The College shall produce sufficient copies of this Agreement in booklet form as soon as possible after completion of this Agreement.

ARTICLE 33: GENERAL

33.01 Plural, Masculine or Feminine Terms May Apply

When the singular or masculine or feminine is used in this Agreement, it shall be considered as if the plural or masculine or feminine has been used where context of the party or parties hereto so require.

ARTICLE 34: TERM OF AGREEMENT

34.01 Agreement Period

This Agreement shall be binding and remain in full force and effect from the 1st day of July 2010 to the 30th day of June 2014 and shall continue from year to year thereafter unless either party exercises its rights to commence collective bargaining as provided for in the Statutes of the Province of British Columbia.

34.02 Adherence

If negotiations extend beyond the anniversary date of the Agreement, both parties shall adhere fully to the provisions of the Agreement during the period of bona fide collective bargaining.

34.03 Retroactivity

All revisions to this Collective Agreement mutually agreed upon shall, unless otherwise specified, apply retroactively to the aforesaid anniversary date.

IN WITNESS WHEREOF the Seal of the College has been hereunto affixed, attested by the hands of its proper Officers in that behalf, and has been executed by the duly authorized Officers of the Union the day and year first above written.

Signed on behalf of
CAMOSUN COLLEGE:

Signed on behalf of the
CANADIAN UNION OF
PUBLIC EMPLOYEES, LOCAL
NO. 2081:

Kathryn Laurin,
President

Tony Nelson
President, CUPE Local 2081

Barb Severyn,
Executive Director Human Resources

Jennifer Erwin
Secretary, CUPE Local 2081

Signed on behalf of the Post
Secondary Employers Association:

John Bowman
PSEA Chair, Board of Directors

/lc/cope 491

SCHEDULE "A"

Effective July 31, 2010

<u>PAY BAND</u>	<u>JOB TITLE</u>
1	AUDIO/VISUAL AIDE BOOKSTORE HELPER DISTRIBUTION CLERK GYM ATTENDANT KITCHEN ATTENDANT LAB CLERK - ESL - HSRCA MICROLAB AIDE PRINTSHOP AIDE - WORKSTUDY
2	CHILD CARE SUBSTITUTE DATA ENTRY CLERK EARLY CHILDHOOD AIDE GENERAL LABOURER MARKER I TECHNICAL SUPPORT ASSISTANT
3	BOOKSTORE CASHIER I BOOKSTORE LOCKER COORDINATOR CUSTODIAN I FILE CLERK GROUNDSKEEPER I LAB ASSISTANT - BIOLOGY LIBRARY ASSISTANT II OFFICE ASSISTANT I - GENERIC
4	BINDERY OPERATOR CAFETERIA CASHIER INTERNATIONAL EDUCATION CLERK KITCHEN / STOREROOM STEWARD OFFICE ASSISTANT II - GENERIC PROGRAM AIDE FRENCH
5	ASSISTANT COURSE MATERIALS BUYER BOOKSTORE CASHIER II BOOKSTORE SHIPPER/RECIEVER I CASHIER GENERAL PURPOSE LAB ASSISTANT INSTRUCTIONAL ASSISTANT - DENTAL LAB ASSISTANT - CIVIL LAB CLERK ESL MARKER II PRINTSHOP ACCOUNTS CLERK PRINTSHOP RECEPTIONIST SECRETARY I - GENERIC SWITCHBOARD OPERATOR

PAY BAND**JOB TITLE**

6

ATHLETIC EVENT HOST
CUSTODIAN II
ELI PROGRAM & ACTIVITY ASSISTANT
GEOGRAPHY LAB ASSISTANT
GROUNDSKEEPER II
HR OFFICE ASSISTANT
INSTRUCTIONAL ASSISTANT I CHINESE/JAPANESE
INSTRUCTIONAL ASSISTANT II DINING ROOM
INSTRUCTIONAL ASSISTANT BUSINESS
INSTRUCTIONAL ASSISTANT I FRENCH
JUNIOR MARKETING ASSISTANT
MAINTENANCE TECHNICIAN I
NETWORK INFRASTRUCTURE INSTALLER I
OPERATIONS CLERK - FACILITIES SERVICES
PHOTOCOPIER OPERATOR I
PLANT SHOP ATTENDANT
SECRETARY - ESL
SECRETARY II - GENERIC
STUDY ABROAD ASSISTANT

7

BOOKSTORE SHIPPER/RECEIVER II
CO-OP SES SECRETARY
DEVELOPMENT ASSISTANT
FINANCIAL ACCOUNTING GENERAL ACCOUNTS OFFICER
INFANT/TODDLER EDUCATOR
INSTRUCTIONAL ASSISTANT I ESL
INTERNATIONAL MARKETING ASSISTANT
LAB CLERK - PRACTICAL NURSING PROGRAM
LIBRARY ASSISTANT III
OPERATIONS/REGISTRATION OFFICER
PHOTOCOPIER OPERATOR II
PRACTICUM PLACEMENT COORDINATOR
PRESCHOOL EDUCATOR
RECEIVER/COURIER
RECREATION & FITNESS CENTRE ASSTISTANT
SECRETARY III - GENERIC
SERVICES ASSISTANT I
SPECIAL NEEDS EDUCATOR
TELEPHONE SYSTEMS SUPPORT ASSISTANT
TOOLROOM ATTENDANT I

8

ABORIGINAL PROJECT & RESEARCH ASSISTANT
AUDIO/VISUAL CLERK
AUDIO/VISUAL CLERK
BOOKSTORE ACCOUNTS CLERK
CHILD CARE ADMINISTRATIVE ASSISTANT
CKMO SPONSORSHIP SALES/FUNDRAISING CO-ORD
CLIENT SUPPORT TECHNOLOGIST
CUSTODIAN III
DENTAL PROGRAM RECEPTIONIST
DUPLICATING CENTRE OPERATOR
EVENTS ASSISTANT
INSTRUCTIONAL ASSISTANT II COOK TRAINING
INSTRUCTIONAL ASSISTANT MATH
LAB ASST HOSPITALITY/TOURISM
LIBRARY ASSISTANT IV
PAYROLL/BENEFITS ASSISTANT

PAY BAND**JOB TITLE****8 CONT**

PRINTSHOP TECHNICIAN
RECREATION ASSISTANT
SCHOOL WEBSITE ASSISTANT
SERVICES ASSISTANT
SERVICES ASSISTANT - HHS/FIRST NATIONS
TOOLROOM ATTENDANT II
WEB PUBLICATION ASSISTANT
WELLNESS ACTIVITY ASSISTANT

9

ASSESSMENT TESTING OFFICER
BROADCAST JOURNALISM TECHNOLOGIST
COMPUTER HELP DESK SUPPORT SPECIALIST
DISTRIBUTED ED COMPUTER APPLICATIONS SPECIALIST
EDUCATIONAL AUDIO/RADIO PRODUCER
ELECTRONIC MARKETING COORDINATOR/COPYWRITER
FINANCIAL ACCOUNTING PAYABLES OFFICER
FIRST NATIONS ADVISOR
GENERAL MERCHANDISE BUYER & MARKETING COORDINATOR
GRAPHIC DESIGNER I
HR ASSISTANT
INSTRUCTIONAL ASSISTANT III - ASE
INSTRUCTIONAL ASSISTANT SAS ACADEMIC UPGRADING
INSTRUCTIONAL ASSISTANT SAS ACADEMIC UPGRADING MATH
INSTRUCTIONAL ASSISTANT SAS BEST STUDENT SUPPORT
INSTRUCTIONAL ASSISTANT COUNSELLING (WC)
INSTRUCTIONAL ASSISTANT - PRACTICAL NURSING
INSTRUCTIONAL ASSISTANT SAS ACADEMIC UPGRADE ONLINE
INSTRUCTIONAL ASSISTANT SAS ACADEMIC UPGRADING ENGLISH
INSTRUCTIONAL ASSISTANT SAS FIRST NATIONS
INTERNATIONAL ADMISSIONS OFFICER (IAO)
LAB ASSISTANT - MECHANICAL
LAB TECH II-COMPUTING
LAB TECHNOLOGIST II CIVIL ENGINEERING
LIBRARY ASSISTANT V
MARKETING ASSISTANT -College Relations
OPERATIONS ASSISTANT
PROGRAM ASSISTANT - CO-OP
PROGRAM ASSISTANT - ACCESS
PROGRAM ASSISTANT - BUSINESS
PROGRAM ASSISTANT - GOLF
PROGRAM ASSISTANT - T&T CE & CE/CT
PROGRAM ASSISTANT - TECHNOLOGY
TELEPHONE SYSTEMS ADMINISTRATOR

10

ADMINISTRATIVE ASSISTANT
ADMISSIONS OFFICER (AO)
BUSINESS LAB ASSISTANT I
CLINIC SUPERVISOR - DENTAL
COURSE MATERIALS BUYER
FINANCIAL ACCOUNTING RECEIVABLES OFFICER
GRAPHIC DESIGNER II
GROUNDSKEEPER III
HORTICULTURE LAB TECHNICIAN
INFORMATION REGISTRATION OFFICER (IRO)
INSTRUCTIONAL ASSISTANT PSYCHOLOGY
INSTRUCTIONAL ASST-HOSPITALITY/TOURISM
LAB ASST II APPLIED COMMUNICATIONS PROGRAM

PAY BAND**JOB TITLE****10 CONT**

LAB TECH II-MECHANICAL
LAB TECH II-PHYSICS
LAB TECHNOLOGIST II CHEMISTRY
PAYROLL/BENEFITS ADMINISTRATOR
PROGRAM ASSISTANT- ENVIRONMENTAL TECHNOLOGY
SENIOR EDUCATOR CHILDCARE
STUDENT EMPLOYMENT FACILITATOR I
SUPERVISOR - BOOKSTORE
SUPPORT PROGRAMMER
TECHNICAL SUPPORT CONSULTANT
WEB PUBLICATION TEAM LEADER

11

EXERCISE & WELLNESS INSTRUCTIONAL ASSISTANT
AUDIO/VISUAL TECHNOLOGIST
BUDGET & FINANCIAL ACCOUNTING TRANSACTION SUPPORT OFFICER
BUSINESS ANALYST
BUSINESS LAB ASSISTANT II
CKMO STATION SUPERVISOR
COORDINATOR - PUBLICATIONS
COORDINATOR EDUCATION APPROVALS
DATA MANAGEMENT ANALYST
DISTRIBUTED ED WEB SPECIALST
FINANCIAL AID ADVISOR
HOUSING COORDINATOR
HR ASSISTANT - TEAM LEADER
INSTRUCTIONAL ASSISTANT II ELD
INSTRUCTIONAL ASSISTANT III - CULINARY ARTS
LAB TECH II ELECTRONICS
LAB TECH III - CIVIL/MECHANICAL
LAB TECH III ELECTRONICS
LAB TECH III-COMPUTING
LAB TECHNICIAN - ELECTRICAL
LAB TECHNOLOGIST II BIOLOGY
LAB TECHNOLOGIST II MICROBIOLOGY
LIBRARY ASSISTANT VI
NETWORK INFRASTRUCTURE INSTALLER II
NURSING LAB SUPERVISOR
PURCHASING AGENT
RESEARCH OFFICER
SYSTEMS SUPPORT OFFICER
SYSTEMS/NETWORK ADMINISTRATOR BUSINESS
SYSTEMS/NETWORK ADMINISTRATOR COMPUTER SCIENCE
VISUAL ARTS TECH I - MEDIA/FILM/ANIMATION/PHOTO
VISUAL ARTS TECHNOLOGIST I - GRAPHIC DESIGN

12

ACADEMIC ADVISOR
ASSISTANT TO THE DIRECTOR
COORDINATOR - ASSESSMENT
INFO/LIAISON OFFICER
INFO/MEDIA ASSISTANT
INTERNATIONAL STUDENT ADVISOR
MAINTENANCE TECHNICIAN II
RECREATION STUDENT ACTIVITIES ADVISOR
RECEIVER
SENIOR DATA MANAGEMENT ANALYST
STUDENT EMPLOYMENT FACILITATOR II
SUPERVISOR - CUSTODIAL SERVICES

PAY BAND**JOB TITLE**

13	ACCOUNTANT - FINANCE ADMINISTRATIVE OFFICER ASSISTANT TO THE DEAN COORDINATOR - FINANCIAL AID & AWARDS COORDINATOR - RECRUITMENT INSTRUCTIONAL TECHNOLOGIST GP COMPUTER LABS OCCUPATIONAL SAFETY & HEALTH COORDINATOR PRINTSHOP SUPERVISOR SENIOR LAB TECH BIOLOGY STATISTICIAN SUPERVISOR - AUDIO/VISUAL SUPERVISORS - FACILITIES SERVICES PROJECTS SYSTEMS/NETWORK ADMINISTRATOR TECHNICIAN / LAB ASISTANT ABE
14	COORDINATOR - ACADEMIC ADVISING COORDINATOR - ADMISSIONS SERVICES COORDINATOR - INFORMATION & REGISTRATION COORDINATOR - TRAINING & AUDIT SUPERVISOR - LIBRARY SERVICES SUPERVISOR - PRINTSHOP
15	COORDINATOR - STUDENT RECORDS FINANCIAL ANALYST
16	SUPERVISOR - BUILDING SERVICES

SCHEDULE "B"

Effective July 1, 2009

Pay Grade	Pay Step	Pay Step	Pay Step	Pay Step	Pay Step
	A	B	C	D	E
	1st Year	2nd Year	3rd Year	4th Year	After 5 Years
1	17.76	18.02	18.3	18.57	18.91
2	18.3	18.57	18.91	19.18	19.51
3	18.91	19.18	19.51	19.8	20.13
4	19.51	19.8	20.13	20.44	20.81
5	20.13	20.44	20.81	21.14	21.47
6	20.81	21.14	21.47	21.83	22.16
7	21.47	21.83	22.16	22.55	22.93
8	22.16	22.55	22.93	23.31	23.68
9	22.93	23.31	23.68	24.08	24.5
10	23.68	24.08	24.5	24.88	25.3
11	24.5	24.88	25.3	25.73	26.15
12	25.55	25.99	26.41	26.98	27.41
13	26.41	26.98	27.41	27.9	28.36
14	27.41	27.9	28.36	28.84	29.38
15	28.36	28.84	29.38	29.89	30.45
16	29.38	29.89	30.45	30.97	31.55

Effective July 1, 2010

Pay Grade	Pay Step	Pay Step	Pay Step	Pay Step	Pay Step
	A	B	C	D	E
	1st Year	2nd Year	3rd Year	4th Year	After 5 Years
1	17.76	18.02	18.3	18.57	18.91
2	18.3	18.57	18.91	19.18	19.51
3	18.91	19.18	19.51	19.8	20.13
4	19.51	19.8	20.13	20.44	20.81
5	20.13	20.44	20.81	21.14	21.47
6	20.81	21.14	21.47	21.83	22.16
7	21.47	21.83	22.16	22.55	22.93
8	22.16	22.55	22.93	23.31	23.68
9	22.93	23.31	23.68	24.08	24.5
10	23.68	24.08	24.5	24.88	25.3
11	24.5	24.88	25.3	25.73	26.15
12	25.55	25.99	26.41	26.98	27.41
13	26.41	26.98	27.41	27.9	28.36
14	27.41	27.9	28.36	28.84	29.38
15	28.36	28.84	29.38	29.89	30.45
16	29.38	29.89	30.45	30.97	31.55

Effective July 1, 2011

Pay Grade	Pay Step	Pay Step	Pay Step	Pay Step	Pay Step
	A	B	C	D	E
	1st Year	2nd Year	3rd Year	4th Year	After 5 Years
1	17.76	18.02	18.3	18.57	18.91
2	18.3	18.57	18.91	19.18	19.51
3	18.91	19.18	19.51	19.8	20.13
4	19.51	19.8	20.13	20.44	20.81
5	20.13	20.44	20.81	21.14	21.47
6	20.81	21.14	21.47	21.83	22.16
7	21.47	21.83	22.16	22.55	22.93
8	22.16	22.55	22.93	23.31	23.68
9	22.93	23.31	23.68	24.08	24.5
10	23.68	24.08	24.5	24.88	25.3
11	24.5	24.88	25.3	25.73	26.15
12	25.55	25.99	26.41	26.98	27.41
13	26.41	26.98	27.41	27.9	28.36
14	27.41	27.9	28.36	28.84	29.38
15	28.36	28.84	29.38	29.89	30.45
16	29.38	29.89	30.45	30.97	31.55

Effective December 1, 2012

Pay Grade	Pay Step	Pay Step	Pay Step	Pay Step	Pay Step
	A	B	C	D	E
	1st Year	2nd Year	3rd Year	4th Year	After 5 Years
1	17.94	18.20	18.48	18.76	19.10
2	18.48	18.76	19.10	19.37	19.71
3	19.10	19.37	19.71	20.00	20.33
4	19.71	20.00	20.33	20.64	21.02
5	20.33	20.64	21.02	21.35	21.68
6	21.02	21.35	21.68	22.05	22.38
7	21.68	22.05	22.38	22.78	23.16
8	22.38	22.78	23.16	23.54	23.92
9	23.16	23.54	23.92	24.32	24.75
10	23.92	24.32	24.75	25.13	25.55
11	24.75	25.13	25.55	25.99	26.41
12	25.81	26.25	26.67	27.25	27.68
13	26.67	27.25	27.68	28.18	28.64
14	27.68	28.18	28.64	29.13	29.67
15	28.64	29.13	29.67	30.19	30.75
16	29.67	30.19	30.75	31.28	31.87

Effective March 1, 2013

Pay Grade	Pay Step	Pay Step	Pay Step	Pay Step	Pay Step
	A	B	C	D	E
	1st Year	2nd Year	3rd Year	4th Year	After 5 Years
1	18.12	18.38	18.66	18.95	19.29
2	18.66	18.95	19.29	19.56	19.91
3	19.29	19.56	19.91	20.20	20.53
4	19.91	20.20	20.53	20.85	21.23
5	20.53	20.85	21.23	21.56	21.90
6	21.23	21.56	21.90	22.27	22.60
7	21.90	22.27	22.60	23.01	23.39
8	22.60	23.01	23.39	23.78	24.16
9	23.39	23.78	24.16	24.56	25.00
10	24.16	24.56	25.00	25.38	25.81
11	25.00	25.38	25.81	26.25	26.67
12	26.07	26.51	26.94	27.52	27.96
13	26.94	27.52	27.96	28.46	28.93
14	27.96	28.46	28.93	29.42	29.97
15	28.93	29.42	29.97	30.49	31.06
16	29.97	30.49	31.06	31.59	32.19

Effective July 1, 2013

Pay Grade	Pay Step	Pay Step	Pay Step	Pay Step	Pay Step
	A	B	C	D	E
	1st Year	2nd Year	3rd Year	4th Year	After 5 Years
1	18.30	18.56	18.85	19.14	19.48
2	18.85	19.14	19.48	19.76	20.11
3	19.48	19.76	20.11	20.40	20.74
4	20.11	20.40	20.74	21.06	21.44
5	20.74	21.06	21.44	21.78	22.12
6	21.44	21.78	22.12	22.49	22.83
7	22.12	22.49	22.83	23.24	23.62
8	22.83	23.24	23.62	24.02	24.40
9	23.62	24.02	24.40	24.81	25.25
10	24.40	24.81	25.25	25.63	26.07
11	25.25	25.63	26.07	26.51	26.94
12	26.33	26.78	27.21	27.80	28.24
13	27.21	27.80	28.24	28.74	29.22
14	28.24	28.74	29.22	29.71	30.27
15	29.22	29.71	30.27	30.79	31.37
16	30.27	30.79	31.37	31.91	32.51

Effective April 1, 2014

Pay Grade	Pay Step	Pay Step	Pay Step	Pay Step	Pay Step
	A 1st Year	B 2nd Year	C 3rd Year	D 4th Year	E After 5 Years
1	18.48	18.75	19.04	19.33	19.67
2	19.04	19.33	19.67	19.96	20.31
3	19.67	19.96	20.31	20.60	20.95
4	20.31	20.60	20.95	21.27	21.65
5	20.95	21.27	21.65	22.00	22.34
6	21.65	22.00	22.34	22.71	23.06
7	22.34	22.71	23.06	23.47	23.86
8	23.06	23.47	23.86	24.26	24.64
9	23.86	24.26	24.64	25.06	25.50
10	24.64	25.06	25.50	25.89	26.33
11	25.50	25.89	26.33	26.78	27.21
12	26.59	27.05	27.48	28.08	28.52
13	27.48	28.08	28.52	29.03	29.51
14	28.52	29.03	29.51	30.01	30.57
15	29.51	30.01	30.57	31.10	31.68
16	30.57	31.10	31.68	32.23	32.84

LETTER OF AGREEMENT # 1

between

CAMOSUN COLLEGE

and

**CANADIAN UNION OF PUBLIC EMPLOYEES
LOCAL NO. 2081**

Re: Extended Health & Dental Coverage

It is agreed that the College will ensure that terminating and retiring employees can access individual extended health and dental coverage offered through the C.U. & C. Health Services Society or an alternate plan that provides equivalent coverage.

DATED this _____ day of _____ 2013.

SIGNED on behalf of Camosun
College

SIGNED on behalf of the Canadian
Union of Public Employees Local 2081

President

President, CUPE Local 2081

Executive Director Human Resources

Secretary, CUPE Local 2081

LETTER OF AGREEMENT # 2

between

CAMOSUN COLLEGE

and

**CANADIAN UNION OF PUBLIC EMPLOYEES
LOCAL NO. 2081**

Re: Contracting Out

The Union and the College agree to identify opportunities where contracted out work could subsequently be performed by bargaining unit employees. Such opportunities will be referred to the Labour Management Committee for consideration.

DATED this _____ day of _____ 2013.

SIGNED on behalf of Camosun
College

SIGNED on behalf of the Canadian
Union of Public Employees Local 2081

President

President, CUPE Local 2081

Executive Director Human Resources

Secretary, CUPE Local 2081

LETTER OF AGREEMENT # 3

between

CAMOSUN COLLEGE

and

**CANADIAN UNION OF PUBLIC EMPLOYEES
LOCAL NO. 2081**

Re: Articles 28.01 and 28.02 – Technological and Other Changes

The parties agree to meet within fifteen (15) working days of the College's notice to the Union pursuant to clause 28.01 to attempt to reach agreement on the technological change or new method of operation.

To facilitate this, the College will provide the Union with details of the proposed technological change or new method of operation with the notice pursuant to clause 28.01.

The Union will notify the College in writing of the representatives who will be available to meet pursuant to clause 28.02.

If a dispute arises in seeking agreement pursuant to clause 28.02 before the expiry of the three (3) month notice period, the parties may mutually agree to seek mediation/arbitration pursuant to section 105 Consensual Mediation/Arbitration of the BC Labour Code. Failing that, after the expiry of the three (3) month notice period, either party may apply for Mediation/Arbitration section 105 Consensual Mediation/Arbitration of the Labour Code and the other party will co-operate in seeking a resolution through this process.

DATED this _____ day of _____ 2013.

SIGNED on behalf of Camosun
College

SIGNED on behalf of the Canadian
Union of Public Employees Local 2081

President

President, CUPE Local 2081

Executive Director Human Resources

Secretary, CUPE Local 2081

LETTER OF AGREEMENT # 4

between

CAMOSUN COLLEGE

and

**CANADIAN UNION OF PUBLIC EMPLOYEES
LOCAL NO. 2081**

Re: Vacation Selection Pursuant to Article 20

If there is no informal consensus in a department or workgroup regarding the scheduling of vacation, this Letter of Agreement will apply.

As a guiding principle, employees earn vacation and are entitled to take vacation. It is the joint responsibility of the College and employees to ensure that vacation is scheduled and taken. The following guideline is to provide assistance and reference.

In order to provide fairness and equity within the context of the Collective Agreement, vacation scheduling requests may be considered in the following manner, but does not preclude vacation requests being submitted and considered at shorter notice or longer notice:

1. Departments will post and advise employees of periods of time that staffing level requirements may limit vacation approvals.
2. Employees' applications for vacations made prior to February 28th of each year shall be given preference in order of seniority. Applications for vacation made after February 28th will be on a first-come-first-serve basis only.
3. The supervisor when applicable will post vacation schedules advising of conflicting dates and the workgroup will try to resolve conflicts within itself no later than five working days after the deadline of February 28th.
4. Written confirmation will be returned to employees within ten working days of February 28th or when submitted in order to allow as much time for vacation planning as possible.
5. Supervisors will attempt to resolve conflicts at the work group level through the applications of seniority.
6. Disputed vacation requests that cannot be resolved at the Supervisor/Employee level will be forwarded to the Labour Management Co-operation Committee for determination. Pursuit of such issues by way of this Letter of Agreement will have the effect of waiving time lines within the grievance process. However, either party may access the grievance procedure at any time.

LETTER OF AGREEMENT # 4 – Continued

7. Employees are encouraged to discuss unusual or short notice requests with their Supervisors prior to making definite travel plans.

DATED this _____ day of _____ 2013.

SIGNED on behalf of Camosun
College

SIGNED on behalf of the Canadian
Union of Public Employees Local 2081

President

President, CUPE Local 2081

Executive Director Human Resources

Secretary, CUPE Local 2081

LETTER OF AGREEMENT # 5

between

CAMOSUN COLLEGE

and

**CANADIAN UNION OF PUBLIC EMPLOYEES
LOCAL NO. 2081**

Re: Benefits for Regular Recurring Employees on Layoff

The parties agree that the College will continue to pay all employee benefits normally paid by the College for up to five (5) months during scheduled layoffs each year to all employees whom, at the time of ratification of this Collective Agreement, are “regular recurring employees” as that term is defined in Article 1.02 (b).

DATED this _____ day of _____ 2013.

SIGNED on behalf of Camosun
College

SIGNED on behalf of the Canadian
Union of Public Employees Local 2081

President

President, CUPE Local 2081

Executive Director Human Resources

Secretary, CUPE Local 2081

LETTER OF AGREEMENT # 6

between

CAMOSUN COLLEGE

and

**CANADIAN UNION OF PUBLIC EMPLOYEES
LOCAL NO. 2081**

Re: Temporary Stipend – Systems Network Administrators

The College and the Union agree that persons in the position of System Network Administrator will receive a stipend equivalent to ten percent (10%) of their base hourly rate of pay to address recruitment and retention issues effective upon ratification and during the term of this Collective Agreement.

DATED this _____ day of _____ 2013.

SIGNED on behalf of Camosun
College

SIGNED on behalf of the Canadian
Union of Public Employees Local 2081

President

President, CUPE Local 2081

Executive Director Human Resources

Secretary, CUPE Local 2081

LETTER OF AGREEMENT # 7

between

CAMOSUN COLLEGE

and

**CANADIAN UNION OF PUBLIC EMPLOYEES
LOCAL NO. 2081**

Re: Sick Leave Replacement

The parties agree that notwithstanding Article 14.01 (d) a vacancy arising from the replacement of an employee on sick leave shall only be posted when there is a medical prognosis for the return of the ill or injured employee that is eight (8) weeks or longer in duration.

DATED this _____ day of _____ 2013.

SIGNED on behalf of Camosun
College

SIGNED on behalf of the Canadian
Union of Public Employees Local 2081

President

President, CUPE Local 2081

Executive Director Human Resources

Secretary, CUPE Local 2081

LETTER OF AGREEMENT # 8

between

CAMOSUN COLLEGE

and

**CANADIAN UNION OF PUBLIC EMPLOYEES
LOCAL NO. 2081**

Re: Benefits for Term Employees

The parties agree that term employees currently enrolled in the College's health and other benefit plans shall be permitted to participate in those plans, while employed by the College, until such time that they have a break in service of greater than six (6) months.

Term employees currently enrolled in the College's health and other benefit plans shall be permitted to make a one time election to receive twelve percent (12%) of basic pay in lieu of those benefits.

DATED this _____ day of _____ 2013.

SIGNED on behalf of Camosun
College

SIGNED on behalf of the Canadian
Union of Public Employees Local 2081

President

President, CUPE Local 2081

Executive Director Human Resources

Secretary, CUPE Local 2081

LETTER OF AGREEMENT # 9

between

CAMOSUN COLLEGE

and

**CANADIAN UNION OF PUBLIC EMPLOYEES
LOCAL NO. 2081**

Re: Participation in Modified Work Week

The parties agree that part-time regular employees whom, at the time of ratification of this Collective Agreement, were participating in a modified work week program shall be permitted to continue to participate in the program pursuant to Article 16.05.

DATED this _____ day of _____ 2013.

SIGNED on behalf of Camosun
College

SIGNED on behalf of the Canadian
Union of Public Employees Local 2081

President

President, CUPE Local 2081

Executive Director Human Resources

Secretary, CUPE Local 2081

LAYOFF / RECALL POLICY

Decision Chart

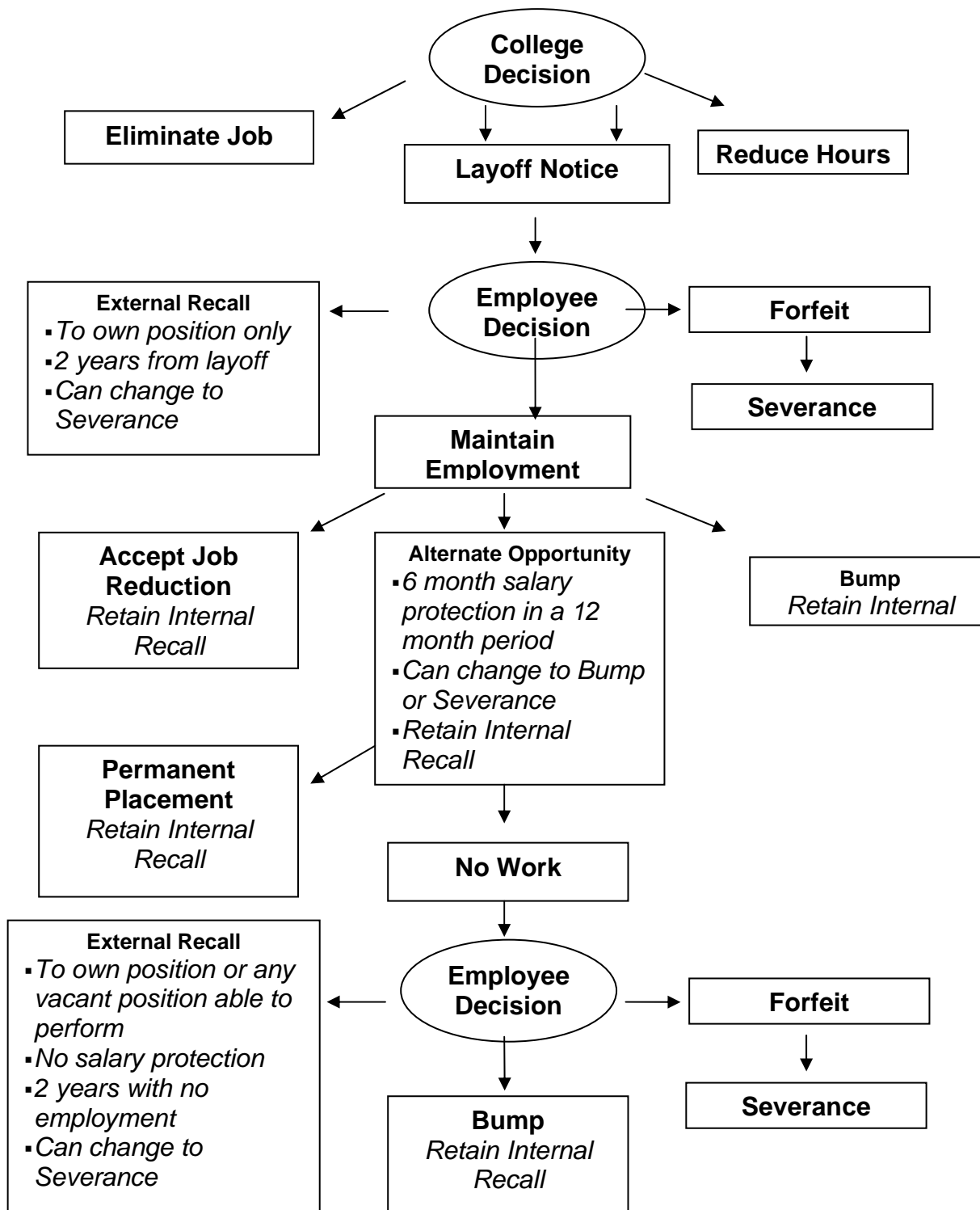

At all times, except severance, employees retain the right to recall to their own job for two (2) years from the time the layoff occurs.

All employees affected by this policy retain the right to apply for any posting during the process.

APPENDIX “A”

LAYOFF / RECALL POLICY AND PROCEDURES

A – POLICY:

- A.1 This policy is created in accordance with the Collective Agreement between the College and CUPE Local 2081. In no case may this policy override a right or condition outlined within the Collective Agreement except by mutual agreement of the parties.
- A.2 Each layoff stands alone in the application of this policy and these procedures.
- A.3 This Policy & Procedures shall be reviewed at the request of either Party by the Labour Management Cooperation Committee and shall not be changed except by mutual agreement between the parties.
- A.4 In accordance with clause 15.01 of the Collective Agreement, "layoff includes an involuntary cessation of employment or a reduction in hours of work due to lack of work, lack of funding or a reduction or discontinuation of services, but does not include dismissal, suspension, leave of absence or resignation".
- A.5 In accordance with clause 15.02 (a) of the Collective Agreement, "Both parties recognize that job security shall increase in proportion to length of service. Therefore, in the event of a layoff, employees shall be laid off in the reverse order of their bargaining-unit-wide seniority, PROVIDING that the retained employees are able to perform the available work".
- A.6 "Able to perform" means having the requisite education, skills, experience and ability to perform the major activities and responsibilities of the position which accumulate in whole numbers to at least 75% of the job as listed in order of importance within a JAJEC Questionnaire [section II (3)] or in the latest job description where no questionnaire exists. In deciding the "ability to perform" the supervisor of the vacant position shall be consulted about the requirements of the job.
- A.7 With as much notice as possible, the College, through the Director of Human Resources, shall discuss with the Union any anticipated situations that may lead to employee layoffs.
- A.8 Where layoffs become necessary, the College and the Union shall attempt to keep any disruption to a minimum for the College and for employees.
- A.9 The Director of Human Resources shall be responsible for the co-ordination and facilitation of all layoff procedures.
- A.10 An employee shall receive as much advance information as possible about a potential layoff. The Supervisor shall meet with the employee and a Union shop steward. This meeting does not constitute formal notice under Article 15.04 (a).
- A.11 Formal notification of a layoff and a written outline of the employee's options will be given to the employee by the Director of Human Resources with the participation of a Union shop steward and the employee's supervisor.

- A.12 Employees who are to be laid off shall be advised, as part of their formal notification, of their four options under the terms of the Collective Agreement and this Policy and Procedures:
- (a) they may accept the layoff and retain internal and external recall rights to their laid off position according to the Layoff and Recall Policy & Procedures (this includes the ability to convert from the recall to severance option at a later date while on the external recall list awaiting re-employment); or
 - (b) they may accept a severance package on their initial layoff date and terminate their employment rights and benefits with the College; or
 - (c) they may accept the option to bump into another position (maintaining internal recall in accordance with Sections C.3 – C.8) and request the Labour Management Co-operation Layoff Sub Committee to identify the appropriate position in accordance with #16 of this Procedure; or
 - (d) they may request that the Layoff Sub Committee investigate alternate employment opportunities for them within the College. Employees shall be entitled, at the conclusion of alternate employment opportunities, to exercise their rights under (a), (b) or (c) above or they may exercise their rights under Article 15.03 and Section C of this Policy. This includes the ability to convert from the recall to severance option at a later date while on the external recall list awaiting re-employment.
- A.13 A term employee's options include recall, bumping and alternate employment opportunities only to term positions. A term employee does not have a severance option.
- A.14 A recurring regular employee as defined in Article 1.02 (b) would have full entitlement to these options in the event that there is a reduction in regular scheduled working hours.
- A.15 The Layoff Sub Committee shall be comprised of regular membership of the Labour Management Co-operation Committee plus one member from management and one from the Union. A quorum will consist of attendance of three members from each side.
- A.16 In defining alternate employment opportunities, the sub committee shall consider both the employee's preferences for employment and the College's need to maintain efficiency and effectiveness.
- A.17 An alternate employment opportunity shall not normally be to a classification which is placed at a higher pay band, except as set out in the procedures.
- A.18 A regular employee may accept alternate employment in any position regardless of its employment status (regular, recurring regular, or term) or working hours (part-time or full-time).
- A.19 A regular employee who is placed into a term appointment as part of the alternate employment process shall retain all rights of his/her regular appointment status.
- A.20 An employee on layoff with recall rights when not holding any position with the College may, at his/her request, remain on any existing benefit plan, except disability and pension, during his/her layoff by paying the full premium for the benefit(s) monthly in advance.
- A.21 Communication and consultation with the employee, the current supervisor and prospective supervisors will occur throughout the process.

B – LAYOFF PROCEDURES:

- B.1 The College, usually through the Budget Development Committee, shall identify the specific staff positions that are being considered for reduction or elimination. The individual identified to receive layoff notice will be the most junior employee within the job description AND within a department or normal working cluster of departments where position transfers occur without postings. Campus location shall not be considered in identifying the most junior employee within the job description.
- B.2 With as much notice as possible, the Director of Human Resources shall discuss the potential layoff(s) with a representative of CUPE Local 2081.
- B.3 A meeting with the employee potentially affected will be arranged by the supervisor and a Union shop steward to advise the employee of the possible layoff situation.
- B.4 When a layoff is confirmed to occur, the Director of Human Resources and a Union shop steward shall meet with the employee affected and his/her supervisor or other departmental support person. At that meeting, the employee shall be advised of the confirmation of the layoff, the effective date and the options available to him/her. Such information will also be supplied in writing and shall constitute the formal notification of layoff.

The Layoff Sub Committee shall receive a copy of the layoff letter.

- B.5 The employee shall be given a period of seven calendar days in which to advise the Director of Human Resources of his/her choice of option. If the employee wishes to exercise his/her right to alternate employment opportunities, the employee will be encouraged to immediately update the information contained within his/her personnel file to include current qualifications, skills, abilities and references.

Alternate Employment Opportunities:

- B.6 When an employee requests an alternate employment opportunity within the College, the Layoff Sub Committee shall be responsible for identifying such alternate employment opportunities. The process of identifying alternate employment opportunities will be initiated within seven calendar days of the employee's request.
- B.7 For each alternate placement opportunity, the Director of Human Resources shall provide to the Committee:
- The most current resume of the employee to be relocated.
 - An up-to-date seniority list for CUPE Local 2081.
 - A list, in seniority order, of employees and their positions within each pay band.
 - A list of retirements expected to be occurring within the next twelve months.
 - A list of positions expected to be vacant within the next twelve months.
 - Job descriptions and such other information as requested by the Committee.
 - Employee's preference (if any) with respect to hours of work.

- B.8 An alternate employment opportunity shall include consideration of the following actions:
- Waiving of the posting requirement for current vacancies.
 - Building employment bridging through the use of vacancies, term positions and/or unpaid leaves of absence to place the employee in a future vacancy.

As well, the Layoff Sub Committee may canvas other employees who may wish to trade positions with the laid off employee during the alternate employment opportunity.

- B.9 When a regular employee is placed in an alternate employment opportunity, the employee shall have his/her wage, benefits, increments and right to wage increases protected in the pay band he/she was receiving at the time of layoff.
- B.10 Salary protection shall be for the basic pay band assigned to the layoff position only. Salary protection will not be extended to cover any stipends for teaching, B.C. stationary engineers certificate – 4th class, journeyman trades certificate, or pesticide certificate when that work is not actually being performed. Salary protection shall occur for a maximum of six months in a twelve month period, beginning with the first alternate opportunity placement.
- B.11 In identifying alternate employment opportunities, the Layoff Sub Committee shall review all vacancy opportunities for positions which the employee is "able to perform". Where a temporary or permanent placement in a vacancy is possible, the supervisor of the vacant position shall be consulted about the requirements of the job. Where the Committee agrees that the employee could be reasonably expected to perform the duties of the position after a basic orientation, the posting requirement for the position will be waived and the employee shall be placed in the position.
- B.12 Should either the employee or the supervisor identify, within the first four months of the alternate employment opportunity placement, in the same or lower pay band, that there are serious problems occurring in the ability to perform the work of the new position, the Layoff Sub Committee will cancel the placement and process an alternate employment opportunity if possible. When placement is in a higher pay band, a trial period as defined in Article 14.05 shall apply.
- B.13 When an alternate employment opportunity has been actioned, both the employee and the supervisor will be requested to provide feedback to the Layoff Sub Committee regarding the appropriateness of the placement and the effectiveness of the Policy.

Bumping Options:

- B.14 Should the Layoff Sub Committee be unable to identify any alternate employment opportunities, the employee must choose one of the other identified options.
- B.15 When an employee chooses the severance option, the severance amount as calculated under Article 15.05 shall be reduced by the additional wages required to provide salary protection.
- B.16 In the following order, the Layoff Sub Committee shall identify the position(s) the employee is able to perform and the related pay band(s) that the employee will move to:
- (a) Wherever possible, a junior position in the same pay band with the same or greater hours.

- (b) Where (a) is not possible, the following options will be considered in order to minimize the economic impact to the laid off employee:
- A junior position in a higher pay band with the same or greater hours, when the employee has previously held the position and successfully completed a probationary or trial period therein.
 - A junior position in the same pay band with less hours.
 - A junior position in a lower pay band closest to the employee's pre-layoff pay band with the same or greater hours.
 - A junior position in a lower pay band closest to the employee's pre-layoff pay band with less hours.
- * A junior position will be the most junior position that satisfies the intent, not necessarily the junior position in the pay band.

B.17 Where more than one position is feasible, but they are significantly different in nature, the Layoff Sub Committee shall consult with the employee prior to making the final decision.

B.18 Where the bumping situation defined in #16 is to a position at the same or higher pay band as that currently received by the employee, the employee shall be placed at the pay step that is equal to the employee's current rate. If no rate is equal, the employee will be placed at the next pay step which is higher than the current rate.

If the employee is placed at a pay step that is equal to their current rate, the employee shall receive credit for service in the step of the original pay band, towards their next increment.

The employee shall maintain all rights to increments and any further salary increases.

B.19 Where the bumping situation identified in #16 is to a position in a lower pay band, the employee will be placed in the pay band for the bumped position and at the salary step that would minimize the employee's loss in pay (excluding any stipends previously received). Only employees with five or more years of service with the College may be placed at Step E of the new pay band.

B.20 By mutual agreement of the parties, Article 23.07 of the Collective Agreement is waived to provide:

- (a) That employees with five (5) or more years of service with the College may be placed at Step E of the new pay band.
- (b) That employees shall receive credit for service in Step D towards their next increment, including Step E.

C – RECALL PROCEDURES:

- C.1 The recall option exists for all employees, other than those who have chosen the severance option, for a two (2) year period.
- C.2 Recall of employees shall be based on seniority provided that they are able to perform the available work.

Internal Recall:

- C.3 When an employee has maintained employment with the College, either through the alternate employment opportunities or bumping options, that employee shall remain on an internal recall list and shall have the right of first refusal should his/her position (same classification, department, status and hours) be reinstated.
- C.4 Employees on the internal recall list shall make all other job changes through the Collective Agreement's provisions for vacancy competitions.
- C.5 An employee on the internal recall list who accepts a permanent placement, by virtue of alternate employment or bumping, forfeits any right to a severance payment.
- C.6 An employee on the internal recall list who resigns shall lose his/her right to any further recall.
- C.7 An employee recalled to his/her former position shall be reinstated at the pay step that he/she was receiving at the time of layoff.
- C.8 An employee who bumps to maintain employment and subsequently returns to their previous position, shall be entitled to credit for the time worked towards the next increment.

External Recall:

- C.9 When an employee has not maintained employment with the College that employee shall be placed on the external recall list on the basis of seniority and shall have the right of first refusal for any alternate employment opportunity which he/she is "able to perform".
- C.10 Able to perform is defined under Section A of this policy.
- C.11 An employee on the external recall list may request the College to pay out the severance package at any time during the two (2) year period and at that point shall be deemed to have resigned.
- C.12 An employee on the external recall list shall have the right to be recalled into a position of a higher pay band than that of his/her laid off position when that employee has previously been an incumbent of that position and has passed a probation or trial period in the position.
- C.13 The Union agrees that postings for vacant positions may be waived in order to offer employment that will enable a laid off employee on the external recall list to return to the College.
- C.14 The College will give priority to employees on the external recall list when casual and term assignments of less than three (3) months occur.

- C.15 After two (2) years on the external recall list, the employee shall be deemed terminated and the severance pay shall be paid.
- C.16 An employee recalled to other than his/her former position shall be appointed to the pay band and associated with that position and shall receive the pay step in accordance with Section B.18, B.19 and B.20 of this Policy.

General:

- C.17 An employee is not removed from the internal recall list until the expiry of twenty-four (24) months or reinstatement to his/her original position, whichever comes first.
- C.18 An employee is not removed from the external recall list until twenty-four accumulated months without employment or acceptance of a position with the same status (regular or term) as that held at the time of layoff.
- C.19 Acceptance of employment opportunities at the College that are not of the same status as that held at the time of layoff shall extend the period of recall rights by the length of such employment.
- C.20 No employee shall be removed from the recall lists for refusal to accept employment unless such employment offer was to the same position, status and hours as that from which he/she was laid off.
- C.21 The Labour Management Co-operation Committee's Layoff Sub-Committee shall identify the appropriate recall opportunities.
- C.22 Term employees shall only have the right of recall into term positions for the duration of the term of their appointment to the laid-off position.

APPENDIX “B”

SYSTEM-WIDE ELECTRONIC JOB REGISTRY

System Wide Electronic Registry and Human Resource Database

Where required and applicable for issues pertaining to the provisions of the Human Resource Database and System wide Electronic Registry, the Post Secondary Employer Association (“PSEA”) shall as the employer’s bargaining agent make every effort to ensure that these two Articles are applied with the same effect as they have had in the Support Staff Common Agreement.

The PSEA will establish and maintain a system-wide electronic registry of job postings and the necessary supporting database.

(a) Posting

- (i) Employers shall ensure that the internal selection procedure in the applicable local collective agreement has been concluded prior to job postings being listed on the system-wide registry.
- (ii) Institutions will post on the Registry all employment opportunities of half-time or more and longer than three months in duration that are available to applicants beyond those employed by the institution.
- (iii) Postings will be removed from the registry one (1) week after the closing date.
- (iv) Employers may elect to include job postings from institutions not covered by this Agreement.
- (v) Unions, employers and employees have the right to access the information on the system-wide registry. Computer terminal access will be provided and the location will be mutually agreed at the local level. Where Internet access is not available, other arrangements will be made.

(b) Electronic Registry of Eligible Employees (Registrants)

- (i) Employees covered by the Agreement are eligible for listing on the system-wide registry if they are regular employees who have received notice of layoff or who have been laid off.
- (ii) Laid-off employees will become ineligible in the following situations:
 - 1. They are recalled or appointed to an equivalent position at the institution from which they were laid-off;
 - 2. They obtain an equivalent position as a result of being listed on the system-wide registry; or
 - 3. Upon the expiration of the employee’s recall rights, or two (2) years from the date of registration, whichever is later.

(c) **Application Procedures**

- (i) An employee applies for a listing on the system-wide registry through the employee's Human Resources Department by completing the form in Appendix A.
- (ii) The institution will immediately forward the completed form to the PSEA who will list eligible employees on the system-wide registry.
- (iii) A registrant is responsible to ensure the information is current and to immediately notify the Employer and the local Union if the registrant is no longer available for employment through the Registry.

(d) **Registrant Applying for Vacancies**

- (i) It is the responsibility of registrants listed on the system-wide registry to inquire about and apply for the available positions.
- (ii) Registrants applying for a posted position in the manner prescribed by the posting institution must inform the institution at the time of application that they are a registrant on the system-wide registry and what their registry status is as per Appendix A.

(e) **Rights of Registrants**

- (i) Entitlement for Interview

Registrants who apply for a job posting at an institution who meet the selection criteria as described in the job posting will be interviewed in person, by phone or video conference. In the event that more than five (5) qualified registrants apply, the institution shall interview the five (5) most senior qualified registrants plus qualified external applicants. Registrants will be given preference over external applicants for registry job postings. Selection will be made on the basis of the selection language in the local collective agreements.

- (ii) Entitlements for Successful Applicants

Orientation/Training: A registrant who accepts an offer of available work shall be entitled to a reasonable amount of orientation and training.

Benefits: Registrants who are eligible for health and welfare benefits at the hiring institution shall have the waiting period(s) waived subject to carrier provisions.

Seniority: All registrants who accept an offer of available work at the hiring institution shall have their seniority recognized for all purposes other than severance accrual for subsequent layoff. If necessary, the seniority will be recalculated in accordance with the collective agreement at the hiring institution.

Relocation Costs for Registrants: Relocation costs for successful applicants who change residence as a result of the hiring that are supported by proper proof of expenditures within ninety (90) days of commencing employment, will be paid by the hiring institution in accordance with its relocation policies and practices for the position for which the registrant was hired. If funding is available, the cost will be reimbursed to the hiring institution from the Labour Adjustment Fund.

Recall and Repayment: An employee hired from the Registry who is recalled by an institution and returns to work at the institution will pay relocation costs from that institution that hired him/her in accordance with its relocation policies and practices for the position for which the registrant was hired.

Reporting of Registry Activities: Employers shall report all registry activities to the Labour/Management Relations Committee, including names of those interviewed and those hired.

HUMAN RESOURCES DATABASE

The Parties agree to provide and support the accumulation and dissemination of available data to the Centre for Education Information Standards and Services, or some other mutually agreed-upon organization. The Parties may undertake joint projects for the comparative analysis of such data.

The Parties recommend that the Ministry of Advanced Education, Training and Technology provide funding to assist in the gathering, analysis, and maintenance of such data through the agreed-upon organization.

The Parties believe that their ongoing and collective bargaining relationships are enhanced through useful, timely and accessible data on relevant human resources matters, including those listed below.

Relevant Matters Include:

Health and Welfare

- Types of coverage
- Participation rates
- Premiums
- Cost sharing
- Commission costs
- Available studies commissioned by Government agencies e.g., comparative benefit analysis)
- Carrier contracts

Collective Bargaining

- Wage information and any other bargaining unit compensation information requested
- Demographics: age, sex, salary, placement, status
- Analysis of local Collective Agreements within the system
- Pension Plan participation rates

Contract Administration

- Arbitration, Labour Relations Board and other decisions and costs thereof for the system
- Local Letters of Understanding

LETTER OF UNDERSTANDING

between

CAMOSUN COLLEGE

and

**CANADIAN UNION OF PUBLIC EMPLOYEES
LOCAL NO. 2081**

**Re: Mining of the 2000 Support Staff Accord Professional Development Fund
("Accord Fund")**

Camosun College and CUPE 2081 agree that effective June 30, 2012 the "Accord Fund", established in 2000 for the purpose of creating a fund to address training needs will be terminated.

Effective on June 30, 2012, the hourly rates of pay in Schedule "B" of the collective agreement will be increased by 0.85%.

The total value of the Fund as of June 29, 2012 will be divided by the sum of the Full Time Equivalent (FTE) number of eligible employees as of the date of ratification and the FTE number of eligible bargaining unit retired members, and will be paid out to eligible employees less employer statutory wage impacted benefit costs, prorated according to each employee's percentage of appointment for employees who are employed on the date of ratification and on the proportion of time worked and also prorated according to each retired member's percentage of appointment between April 1, 2011 and June 29, 2012 for eligible bargaining unit retired members. This payout will occur as soon as reasonably possible.

Eligible employees for the purpose of the June 29, 2012 payout include those bargaining unit members who are employed on the date of ratification and those employees who retired after April 1, 2011. The employer will make a reasonable effort to include all retired employees.

Signed on behalf of the College:

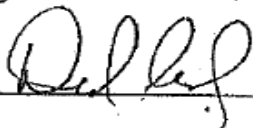

CAMOSUN COLLEGE

Date Feb 6/2013

Signed on behalf of CUPE:

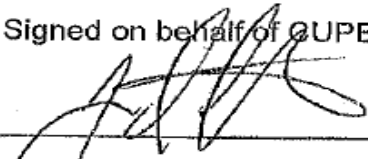

CUPE Local 2081

Date Feb 6, 2013

Schedule 2

LETTER OF AGREEMENT

between

CAMOSUN COLLEGE

and

**CANADIAN UNION OF PUBLIC EMPLOYEES
LOCAL NO. 2081**

Re: Article 30.02 Staff Development Fund

The College and the Union agree to discuss amending the guideline for the administration of the CUPE Staff Development Fund.

The goal of these discussions is the following:

1. To fund employee initiated requests to attend conferences and conventions as previously was done by the Accord Fund.
2. To preserve the viability of the in-house portion of the Staff Development Fund.

Any recommendations for the changes to the guidelines is subject to the approval process of the respective parties.

This Letter of Agreement will expire at the end of the term on June 30, 2014.

LETTER OF UNDERSTANDING

Post-Secondary Early Intervention Program

The Parties agree to develop an Early Intervention Program (EIP) with the following characteristics:

- The purpose of the program is rehabilitative; each employer covered by this agreement will develop an administrative approach to implement the program that will be reviewed with its local union;
- Where an employee is absent for five (5) or more consecutive days of work or where it appears that there is a pattern of consistent or frequent absence from work, the employee may be referred for participation in the EIP. If an employee is referred, the employee must participate in the EIP;
- Assessment of an employee's eligibility for the EIP will continue through the period of the employee's absence;
- The employee will provide the information necessary for the employer, the union, and the disability management services provided to determine the employee's prognosis for early managed return to work;
- The parties jointly must maintain the employee's medical records and related records as confidential; managers will only be provided with information necessary for rehabilitative employment; and
- An employee enrolled into the program is entitled to union representation; the union agrees to maintain the confidentiality of the employee's medical and related records.

The parties will establish a committee of five (5) members each that will develop detailed implementation plans for the Early Intervention Program.

The committee will commence meetings by January 5, 2013 and will conclude by January 31, 2013. In the event that the parties are unable to reach agreement on the program by January 31, 2013, they agree to submit their differences to an arbitrator agreed to by the parties, by February 14, 2013. The arbitrator must adhere to the principles outlined above, and the parties will request that the arbitrator will issue his/her decision on the design of the plan by February 21, 2013 for implementation by March 1, 2013.